



Golten
接线端子专业制造商

宁波冠泰电子有限公司
NINGBO GOLTEN ELECTRONICS CO., LTD.

地址: 浙江省慈溪市匡堰工业区展腾路232号
电话: 0574-63205538 传真: 0574-63204122
邮箱: golten@cngolten.com
网址: www.cngolten.com / www.goltentec.com

Add: No.232, Zhanteng Road, Kuangyan Industrial Zone, Cixi City, Zhejiang Province
Zip code: 315333
Tel: 0574-63205538 Fax: 0574-63204122
E-mail: golten@cngolten.com
Web: www.cngolten.com / www.goltentec.com

ISO9001 ISO14001 RoHS REACH



了解更多产品详细咨询
请扫描二维码

Version: GT007A/21

Golten
接线端子专业制造商

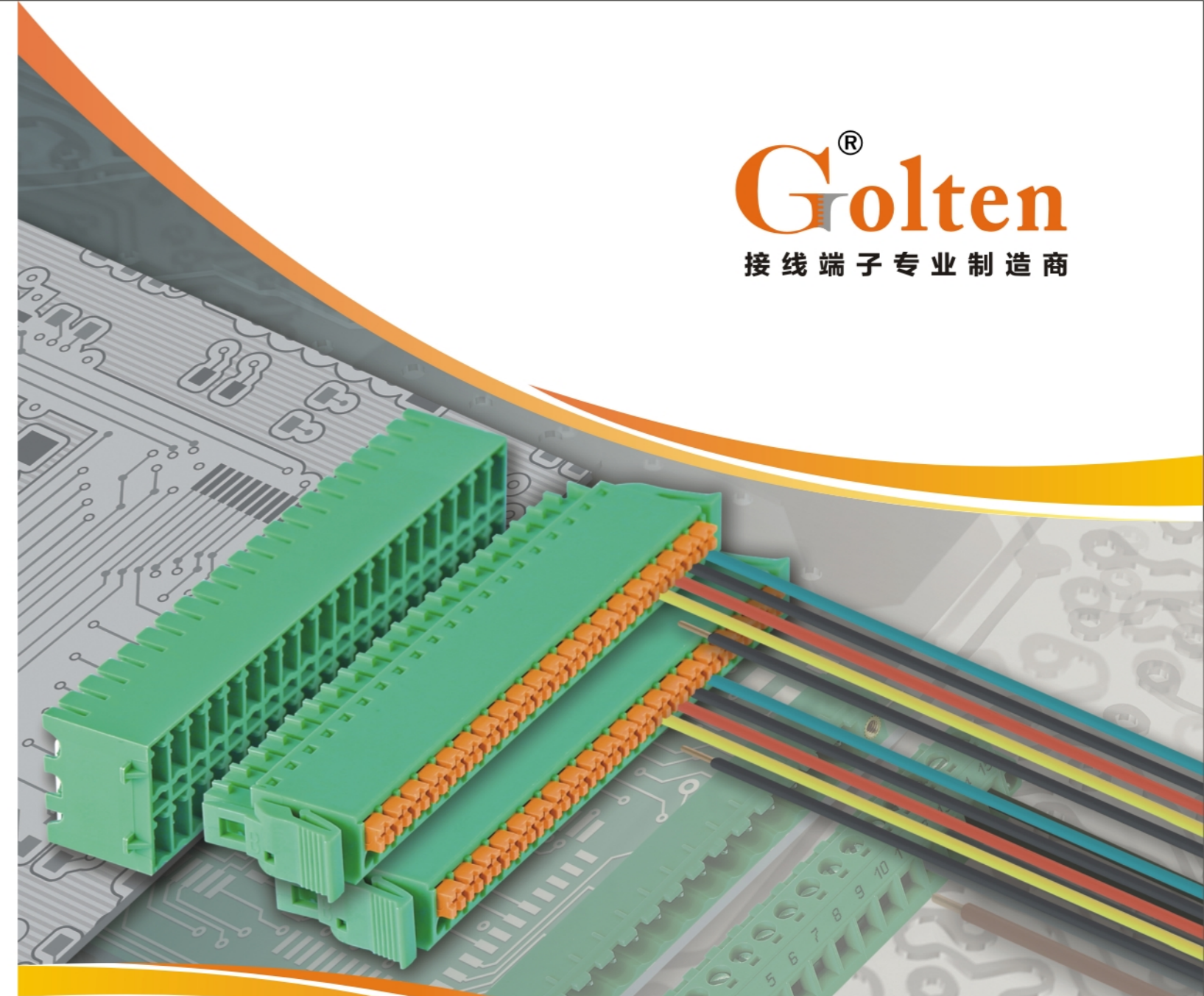

**TERMINAL BLOCK
CONNECTOR
INTERFACE MODULE**

接线端子/连接器/壳体

宁波冠泰电子有限公司
NINGBO GOLTEN ELECTRONICS CO., LTD.

冠泰

接线端子专业制造商

PROFESSIONAL

TERMINAL BLOCK

MANUFACTURER

Brief Introduction

企业简介



宁波冠泰电子有限公司是专业的电子连接器制造商，专业设计研发、制造、销售各类高品质接线端子、连接器和壳体。产品质量优异，型号种类丰富。公司先后取得ISO9001和ISO14001管理体系认证，产品通过了UL、CUL、VDE、CE、CQC、RoHS、REACH等多种认证。

通过持续的管理改进与经营发展，公司现拥有一批经验丰富的高素质专业人才，配备国内外先进的模具制造设备和自动化生产设备，集研发、生产、销售于一体，实现产能最大化，成本最优化。产品已畅销中国、美国、英国、德国、韩国、俄罗斯、南非等20多个国家和地区，为全球的工业自动化、仪器仪表、电力电气、电梯、照明、通讯、安防等行业领域提供了优良的产品和服务。为了更好地满足广大客户的需求，我公司承接OEM/ODM服务。

秉承“市场是企业方向，质量是企业生命”的理念，公司致力于品质化发展，无论是所在行业的要求，还是企业自身的使命，宁波冠泰电子一直在完善自身、突破自我，致力于打造成为中国接线端子的一流企业。

Ningbo Golten Electronics Co., LTD. is a professional manufacturer and exporter that specializes in R&D, production and sales of terminal blocks. We offer a wide variety of PCB pluggable terminal blocks, PCB screw terminal blocks, spring terminal blocks, barrier terminal blocks and feed through terminal blocks. All of our products comply with international quality standards and are greatly appreciated in a variety of different markets throughout the world.

Through many years of great effort, Golten operates a team of highly-qualified and experienced staff from mould development, the R&D department, production and the QC department. Our well-equipped facilities and excellent quality control throughout all stages of production enable us to guarantee total customer satisfaction. We have been granted ISO9001 and ISO14001 management system certifications and our products have all received CUL, UL, CE, CQC, ROHS, and REACH approvals. As a result of our high-quality products, competitive pricing and outstanding customer service, we have gained a global sales network reaching more than 20 countries in many applications, such as industrial automation, lighting, security, instrument, communication, machinery, power and electric. We also offer OEM/ODM to better serve our customers.

We look forward to your cooperation!

Certificates 认证证书



Patents 专利证书

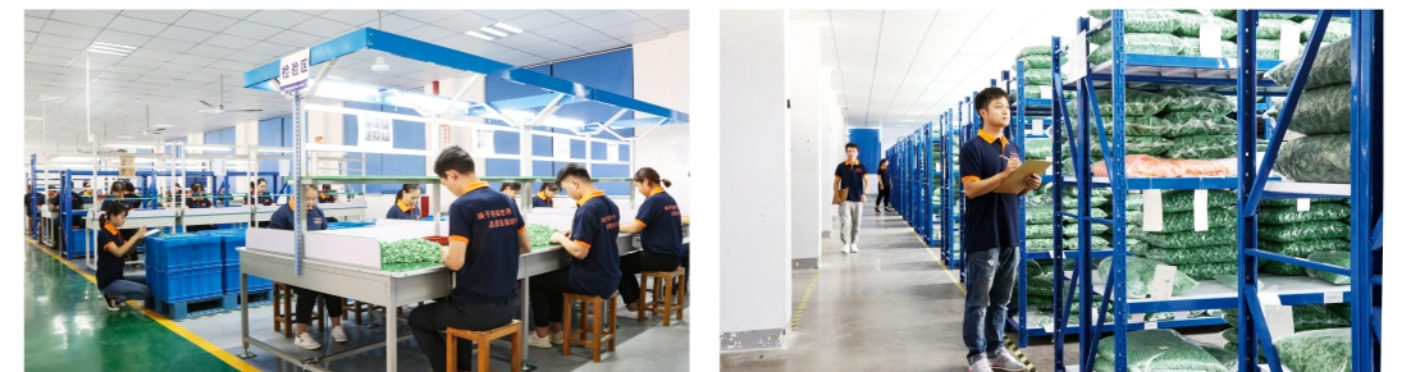



Quality Control 精密检测



品质流程图 Quality Flow Chart

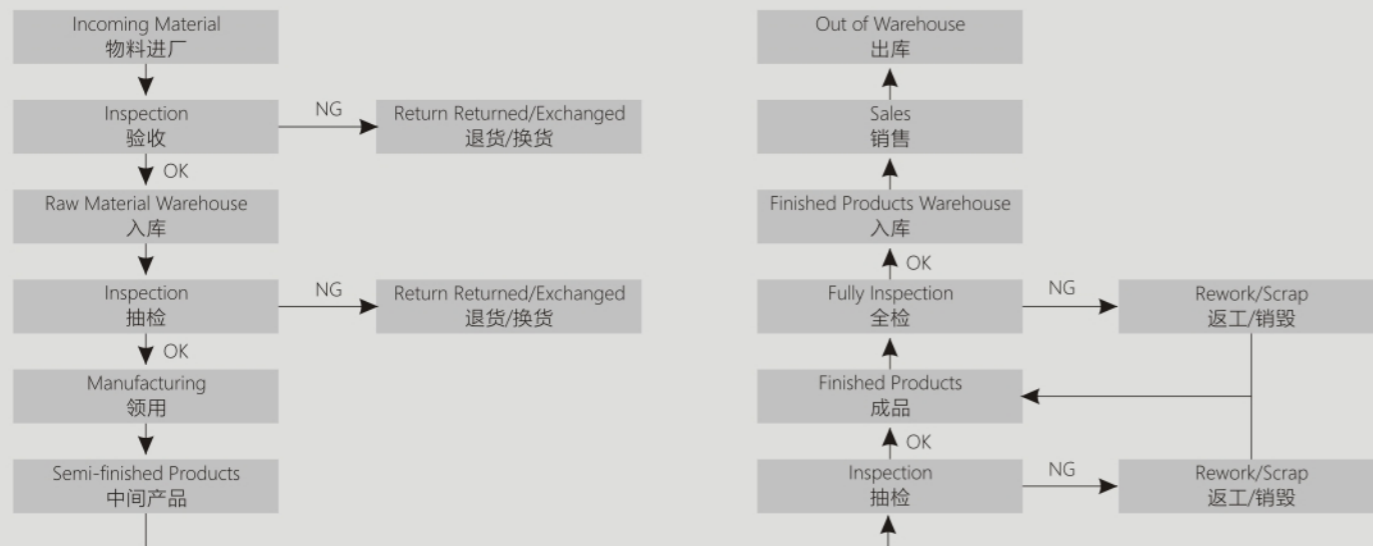

Marketing service 营销服务



Contents

产品目录

P07-39

Pluggable Terminal Block
插拔式接线端子

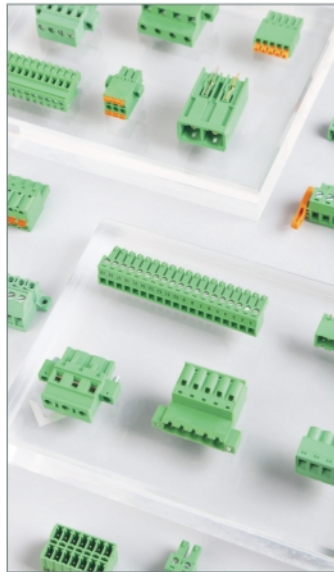

插拔式接线端子可提供水平、垂直、45°或同方向的进线方式。可提供2.5mm至10.16mm的间距，可以连接截面为0.08mm²至10mm²的导线；方便维护及测试。

With various connection angles (horizontal entry, vertical entry, and front entry types), pluggable terminal block has different pitches from 2.5mm to 10.16mm. The product is designed complying with international quality standards, such as IEC60998 and UL1059.

P40-52

MCS Multi Purpose Connector
MCS多用途连接器



MCS 多用途连接器系列适用于单股、多股及细多股线的连接，使用高弹性的优质的弹簧夹，具有接线安全、快捷、可靠。适用于线到线、板到线、板到板的连接实现电力和信号的传输。带有防错位锁，导通测试孔，并提供多种定位固定方式，是应用最为广泛的连接器之一。间距2.5mm至7.62mm可供选择，产品设计符合IEC60998/UL1059/UL486E/CSA C22.2 No.158 等国际标准。

MCS multi-purpose connector is widely used in single and stranded wire. The high-quality spring ensures the the wire connection to be secure, fast and reliable. It is suitable for wire to wire, board to board and board to wire. With different pitches from 2.5mm to 7.62mm, the product is designed comply with international quality standards, such as IEC60998/UL1059/UL486E/CSA C22.2, No. 158 and so on.

P53-69

PCB Screw Terminal Block
PCB螺钉式接线端子

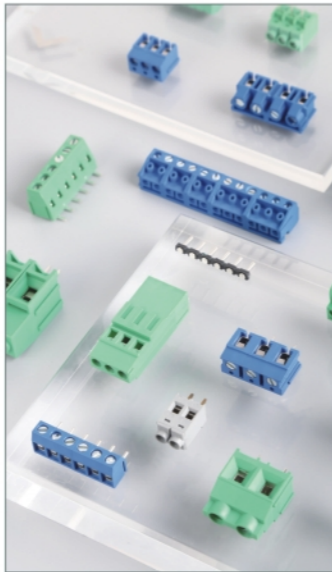

PCB螺钉式接线端子的间距3.5mm、3.81mm、5.0mm、5.08mm、6.35mm、7.5mm、7.62mm、9.5mm、10.0mm、10.16mm，并含有90°、135°、180°，等三种进线方向，配合单层、双层和三层的板设计，使应用的选择性多样化。产品设计符合IEC60998、UL1059等国际标准并通过UL等认证。

PCB screw terminal block can be soldered directly onto a PCB, which have different pitches from 3.5mm to 10.16mm. Different wiring angles at 90°, 135°, 180° could accommodate single-, dual-, or triple-layered designs and increase application diversity. Most of PCB screw terminal block series provide 2p and 3p bases and can be combined into any pole number. The product is designed comply with international quality standards, such as IEC60998 and UL1059.

P70-80

PCB Spring Terminal Block
PCB弹簧式接线端子



PCB弹簧式接线端子有2.5mm、2.54mm、3.5mm、5.0mm、7.5mm、7.62mm、10.0mm等间距，圆棒端子及单芯线能直接插入，不需要手把辅助，但较小的电线可用手把打开夹子将电线夹紧。大部分免螺丝式端子台都是以一片一片组合而成。产品设计符合IEC60998、UL1059等国际标准，大部分产品通过UL等认证。

PCB spring terminal block with different pitches from 2.5mm to 10.00mm, using highly reliable elastic material that is resistant to shock, easy to match, and simple to assemble. The ferrule and single-strand wires can be inserted directly without handles, and smaller wires can be secured by using the handle to open the clips. Due to the direction and alignment of the wires, these blocks are suitable for use with small space, and can be combined in any numbers. The product is designed comply with international quality standards, such as IEC60998 and UL1059.

P81-98

Barrier Terminal Block
栅栏式接线端子

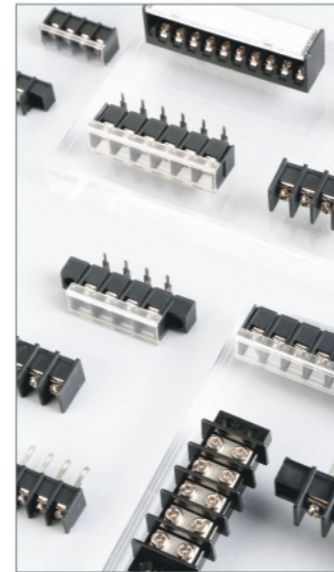

栅栏式接线端子，接线直观明了，可以连接截面为0.5mm²至6.0mm²的所有类型的导线。间距6.35-14mm可供选择。可提供有盖、无盖等款式。产品设计符合IEC60998、UL1059等国际标准。

Barrier terminal block is available with different wire sizes from 0.5mm² to 6.0mm². The pitches could be from 6.35mm to 14.0mm. The product is designed comply with international quality standards, such as IEC60998 and UL1059.

P99-102

Feed Through Terminal Block
贯通式接线端子



贯通式接线端子不带保险丝，它可将二导体方便、可靠连接起来。可以连接0.5mm²至35mm²的所有类型的导线。产品设计符合IEC60998、UL1059等国际标准并通过UL等认证。

Feed through terminal block is available with different wire sizes from 0.5mm² to 35mm². They could connect two conductors easily and stably. The product is designed comply with international quality standards, such as IEC60998 and UL1059.

P103-106

Quick-fit Connector
插片式接线端子



插片式接线端子采用卡位方式固定，可配合插座连接使用，实现更加快速方便的安全连接。产品符合IEC60998、UL1059等国际标准，并广泛应用于电力电气、工业控制等行业领域。

Quick-fit Connector is widely used in multi-insertion applications with fast, easy and safety connection. The product is designed complying with international quality standards, such as IEC60998 and UL1059.

P107-108

Interface Module
壳体

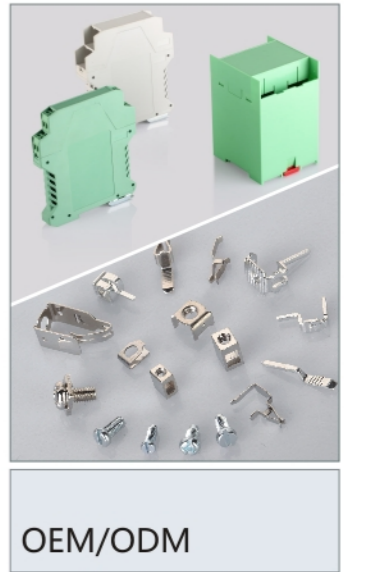

壳体是工业级远程采集与控制模块。该模块提供了无源节点的开关量输入采集、继电器输出、高频计数器等功能...

专业素养的科研团队，强大的技术研发中心、模具制造中心、生产加工中心，能快速把握客户需求，为广大客户提供OEM/ODM产品。

Interface Module is an industrial level remote acquisition and control module. The module provides switch input acquisition, relay output, high frequency counter and other functions of passive node

With the professional and experienced R&D team, advanced equipments, GOLTEN could provide OEM/ODM customized products

订购方式

How to order

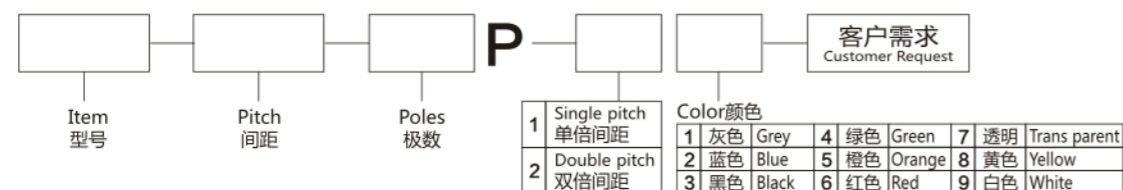

2EGTKBM-5.08-04P-14-00

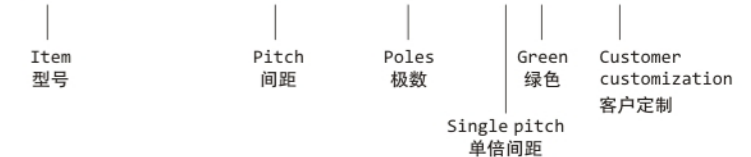

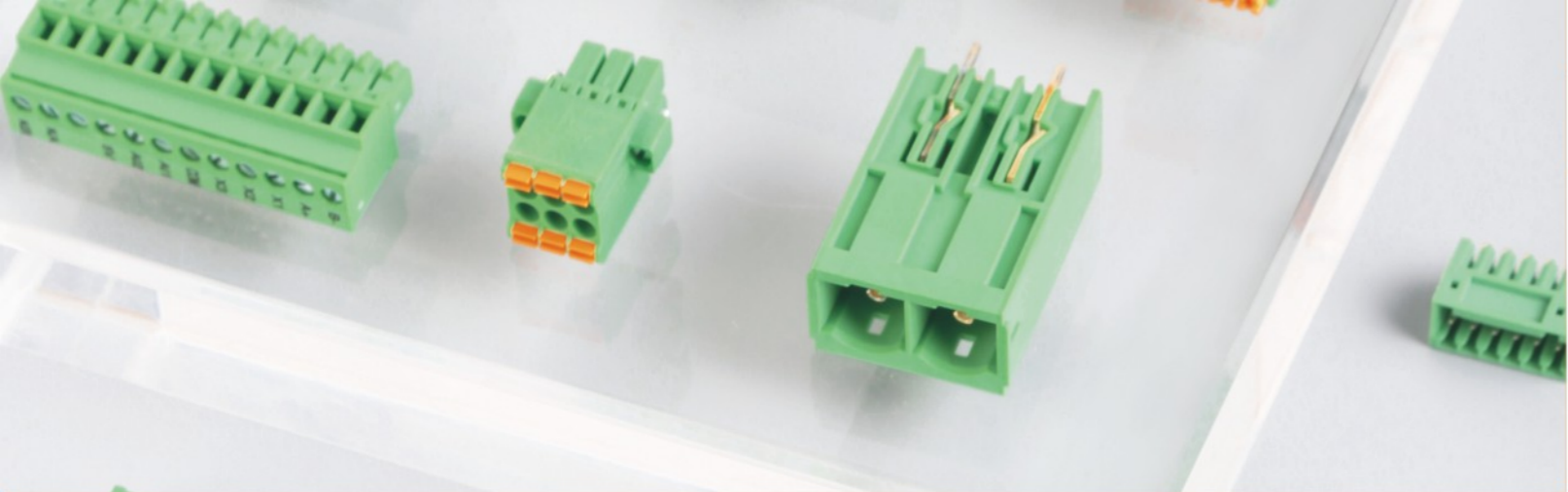

插拔式接线端子 Pluggable Terminal Block

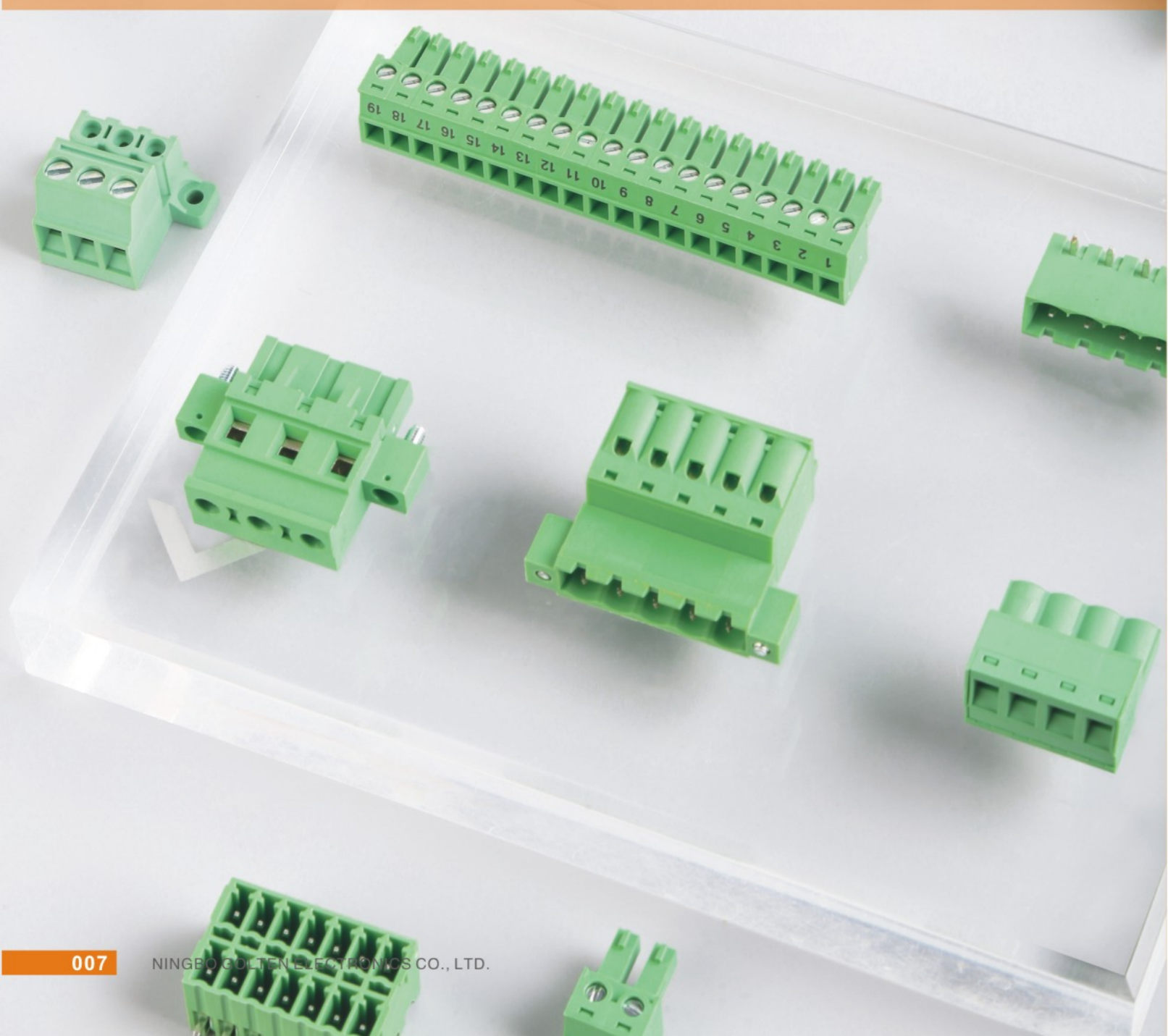

产品型号(Product Model)

2EGTK-5.0/5.08

2EGTK-7.5/7.62

2EGTKM-5.0/5.08

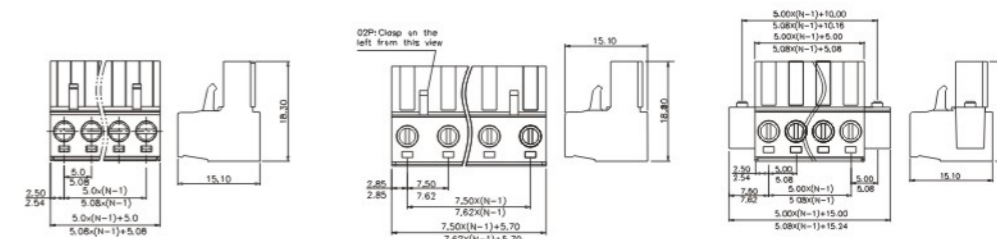

电气性能 Electrical	UL		CE		UL	UL		CE		UL	UL		CE			
	IEC	300V	320V	15A		20A	IEC	300V	400V		15A	20A	IEC	300V	320V	15A
额定电压 Rated Voltage		300V	320V			300V	400V				300V	320V				
额定电流 Rated Current		15A	20A			15A	20A				15A	20A				
使用线径 Wire range		28-12AWG 2.5mm ²				28-12AWG 2.5mm ²					28-12AWG 2.5mm ²					
扭力 Torque		0.4N.m(3.54Lb.in)				0.4N.m(3.54Lb.in)					0.4N.m(3.54Lb.in)					
极数 Poles		2-24P				2-18P					2-24P					
剥线长度 Stripping length		7mm				7mm					7mm					
环境温度 Ambient Temperature		-40°C~+105°C				-40°C~+105°C					-40°C~+105°C					
材质/电镀 Material		PA66, UL94V-0				PA66, UL94V-0					PA66, UL94V-0					
塑件 Housing		M2.5, steel, Zn plated				M2.5, steel, Zn plated					M2.5, steel, Zn plated					
螺丝 Screw		Phosphor bronze, Ni plated				Phosphor bronze, Ni plated					Phosphor bronze, Ni plated					
触点材料 Contact		Copper alloy, Ni plated				Copper alloy, Ni plated					Copper alloy, Ni plated					
方盒 Cage																



产品型号(Product Model)

2EGTKM-7.5/7.62

2EGTKA-5.0/5.08

2EGTKB-5.0/5.08

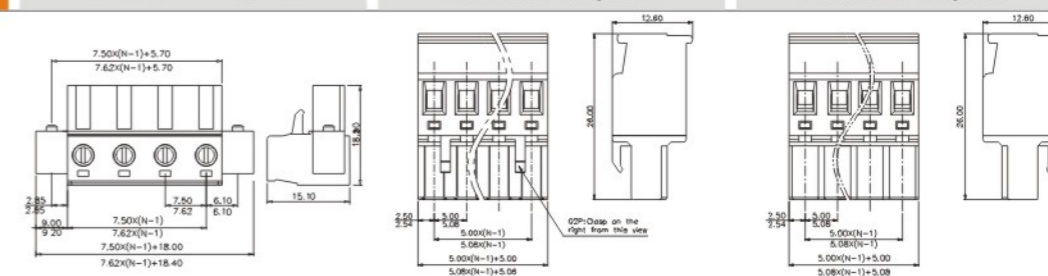

电气性能 Electrical	UL		CE		UL	UL		CE		UL	UL		CE			
	IEC	300V	400V	15A		20A	IEC	300V	320V		15A	20A	IEC	300V	320V	15A
额定电压 Rated Voltage		300V	400V			300V	320V				300V	320V				
额定电流 Rated Current		15A	20A			15A	20A				15A	20A				
使用线径 Wire range		28-12AWG 2.5mm ²				28-12AWG 2.5mm ²					28-12AWG 2.5mm ²					
扭力 Torque		0.4N.m(3.54Lb.in)				0.4N.m(3.54Lb.in)					0.4N.m(3.54Lb.in)					
极数 Poles		2-18P				2-24P					2-24P					
剥线长度 Stripping length		7mm				7mm					7mm					
环境温度 Ambient Temperature		-40°C~+105°C				-40°C~+105°C					-40°C~+105°C					
材质/电镀 Material		PA66, UL94V-0				PA66, UL94V-0					PA66, UL94V-0					
塑件 Housing		M2.5, steel, Zn plated				M2.5, steel, Zn plated					M2.5, steel, Zn plated					
螺丝 Screw		Phosphor bronze, Ni plated				Phosphor bronze, Ni plated					Phosphor bronze, Ni plated					
触点材料 Contact		Copper alloy, Ni plated				Copper alloy, Ni plated					Copper alloy, Ni plated					
方盒 Cage																



产品型号(Product Model)

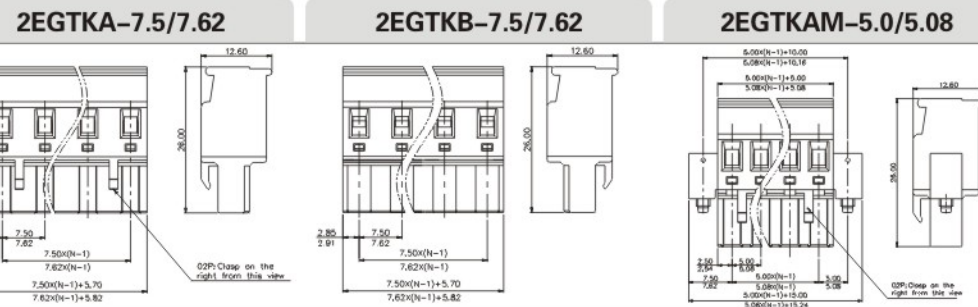

	UL		CE		UL		CE		UL		CE	
	UL	IEC	UL	IEC	UL	IEC	UL	IEC	UL	IEC	UL	IEC
电气性能 Electrical	300V	400V	300V	400V	300V	320V	300V	320V	300V	320V	300V	400V
额定电压 Rated Voltage	15A	20A	15A	20A	15A	20A	15A	20A	15A	20A	15A	20A
额定电流 Rated Current	28-12AWG	2.5mm ²	28-12AWG	2.5mm ²	28-12AWG	2.5mm ²	28-12AWG	0.2-2.5mm ²	28-12AWG	0.2-2.5mm ²	28-12AWG	0.2-2.5mm ²
使用线径 Wire range	0.4N.m(3.54Lb.in)		0.4N.m(3.54Lb.in)		0.4N.m(3.54Lb.in)		0.4N.m(3.54Lb.in)		0.4N.m(3.54Lb.in)		0.4N.m(3.54Lb.in)	
扭力 Torque	2-18P		2-18P		2-24P		2-24P		2-18P		2-18P	
极数 Poles	7mm		7mm		7mm		7mm		7mm		7mm	
剥线长度 Stripping length	-40°C~+105°C		-40°C~+105°C		-40°C~+105°C		-40°C~+105°C		-40°C~+105°C		-40°C~+105°C	
环境温度 Ambient Temperature	PA66, UL94V-0		PA66, UL94V-0		PA66, UL94V-0		PA66, UL94V-0		PA66, UL94V-0		PA66, UL94V-0	
材质/电镀 Material	M2.5, steel, Zn plated		M2.5, steel, Zn plated		M2.5, steel, Zn plated		M2.5, steel, Zn plated		M2.5, steel, Zn plated		M2.5, steel, Zn plated	
塑件 Housing	Phosphor bronze, Ni plated		Phosphor bronze, Ni plated		Phosphor bronze, Ni plated		Phosphor bronze, Ni plated		Phosphor bronze, Ni plated		Phosphor bronze, Ni plated	
螺丝 Screw	Copper alloy, Ni plated		Copper alloy, Ni plated		Copper alloy, Ni plated		Copper alloy, Ni plated		Copper alloy, Ni plated		Copper alloy, Ni plated	
触点材料 Contact												
方盒 Cage												



产品型号(Product Model)

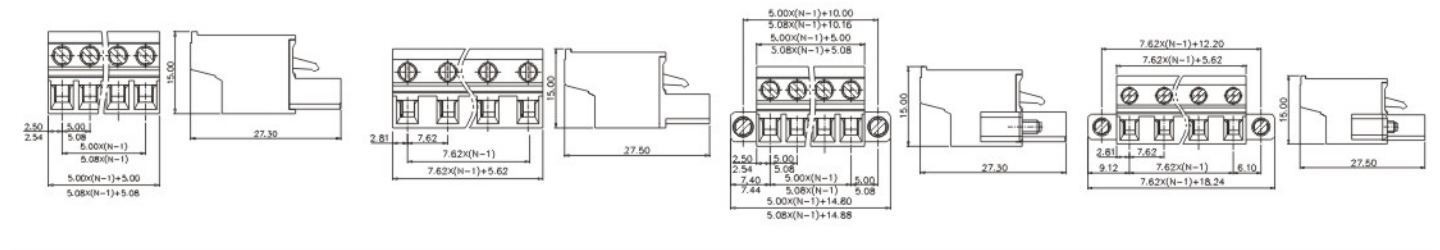

	UL		CE		UL		CE		UL		CE	
	UL	IEC	UL	IEC	UL	IEC	UL	IEC	UL	IEC	UL	IEC
电气性能 Electrical	300V	320V	300V	400V	300V	320V	300V	320V	300V	320V	300V	400V
额定电压 Rated Voltage	15A	20A	15A	20A	15A	20A	15A	20A	15A	20A	15A	20A
额定电流 Rated Current	28-12AWG	0.2-2.5mm ²	28-12AWG	0.2-2.5mm ²	28-12AWG	0.2-2.5mm ²	28-12AWG	0.2-2.5mm ²	28-12AWG	0.2-2.5mm ²	28-12AWG	0.2-2.5mm ²
使用线径 Wire range	0.4N.m(3.54Lb.in)		0.4N.m(3.54Lb.in)		0.4N.m(3.54Lb.in)		0.4N.m(3.54Lb.in)		0.4N.m(3.54Lb.in)		0.4N.m(3.54Lb.in)	
扭力 Torque	2-24P		2-24P		2-18P		2-22P		2-18P		2-18P	
极数 Poles	10mm		10mm		10mm		10mm		10mm		10mm	
剥线长度 Stripping length	-40°C~+105°C		-40°C~+105°C		-40°C~+105°C		-40°C~+105°C		-40°C~+105°C		-40°C~+105°C	
环境温度 Ambient Temperature	PA66, UL94V-0		PA66, UL94V-0		PA66, UL94V-0		PA66, UL94V-0		PA66, UL94V-0		PA66, UL94V-0	
材质/电镀 Material	M2.5, steel, Zn plated		M2.5, steel, Zn plated		M2.5, steel, Zn plated		M2.5, steel, Zn plated		M2.5, steel, Zn plated		M2.5, steel, Zn plated	
塑件 Housing	Phosphor bronze, Tin plated		Phosphor bronze, Tin plated		Phosphor bronze, Tin plated		Phosphor bronze, Tin plated		Phosphor bronze, Tin plated		Phosphor bronze, Tin plated	
螺丝 Screw	Steel, Zn plated		Steel, Zn plated		Steel, Zn plated		Steel, Zn plated		Steel, Zn plated		Steel, Zn plated	
触点材料 Contact												
方盒 Cage												



产品型号(Product Model)

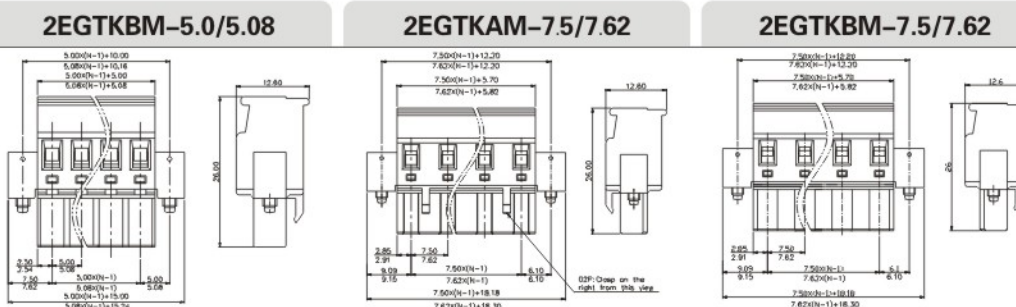

	UL		CE		UL		CE		UL		CE	
	UL	IEC	UL	IEC	UL	IEC	UL	IEC	UL	IEC	UL	IEC
电气性能 Electrical	300V	320V	300V	400V	300V	400V	300V	320V	300V	320V	300V	400V
额定电压 Rated Voltage	15A	20A	15A	20A	15A	20A	15A	20A	15A	20A	15A	20A
额定电流 Rated Current	28-12AWG	2.5mm ²	28-12AWG	2.5mm ²	28-12AWG	2.5mm ²	28-12AWG	0.2-2.5mm ²	28-12AWG	0.2-2.5mm ²	28-12AWG	0.2-2.5mm ²
使用线径 Wire range	0.4N.m(3.54Lb.in)		0.4N.m(3.54Lb.in)		0.4N.m(3.54Lb.in)		0.4N.m(3.54Lb.in)		0.4N.m(3.54Lb.in)		0.4N.m(3.54Lb.in)	
扭力 Torque	2-24P		2-18P		2-18P		2-18P		2-18P		2-18P	
极数 Poles	7mm		7mm		7mm		7mm		7mm		7mm	
剥线长度 Stripping length	-40°C~+105°C		-40°C~+105°C		-40°C~+105°C		-40°C~+105°C		-40°C~+105°C		-40°C~+105°C	
环境温度 Ambient Temperature	PA66, UL94V-0		PA66, UL94V-0		PA66, UL94V-0		PA66, UL94V-0		PA66, UL94V-0		PA66, UL94V-0	
材质/电镀 Material	M2.5, steel, Zn plated		M2.5, steel, Zn plated		M2.5, steel, Zn plated		M2.5, steel, Zn plated		M2.5, steel, Zn plated		M2.5, steel, Zn plated	
塑件 Housing	Phosphor bronze, Ni plated		Phosphor bronze, Ni plated		Phosphor bronze, Ni plated		Phosphor bronze, Ni plated		Phosphor bronze, Ni plated		Phosphor bronze, Ni plated	
螺丝 Screw	Copper alloy, Ni plated		Copper alloy, Ni plated		Copper alloy, Ni plated		Copper alloy, Ni plated		Copper alloy, Ni plated		Copper alloy, Ni plated	
触点材料 Contact												
方盒 Cage												



产品型号(Product Model)

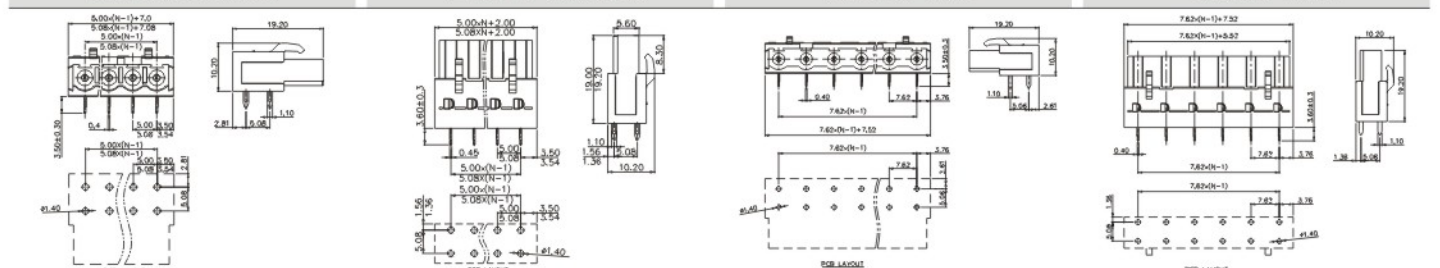

	UL		CE		UL		CE		UL		CE	
	UL	IEC	UL	IEC	UL	IEC	UL	IEC	UL	IEC	UL	IEC
电气性能 Electrical	300V	320V	300V	400V	300V	320V	300V	320V	300V	320V	300V	400V
额定电压 Rated Voltage	15A	20A	15A	20A	15A	20A	15A	20A	15A	20A	15A	20A
额定电流 Rated Current	2-24P		2-24P		2-18P		2-18P		2-18P		2-18P	
极数 Poles	-40°C~+105°C		-40°C~+105°C		-40°C~+105°C		-40°C~+105°C		-40°C~+105°C		-40°C~+105°C	
剥线长度 Stripping length	PA66, UL94V-0		PA66, UL94V-0		PA66, UL94V-0		PA66, UL94V-0		PA66, UL94V-0		PA66, UL94V-0	
环境温度 Ambient Temperature	Phosphor bronze, Tin plated		Phosphor bronze, Tin plated		Phosphor bronze, Tin plated		Phosphor bronze, Tin plated		Phosphor bronze, Tin plated		Phosphor bronze, Tin plated	
触点材料 Contact												
方盒 Cage												

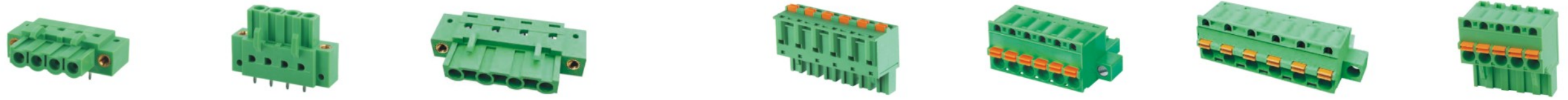

产品型号(Product Model)	2EGTAM-5.0/5.08	2EGTBM-5.0/5.08	2EGTAM-7.62
电气性能 Electrical	UL IEC	UL IEC	UL IEC
额定电压 Rated Voltage	300V 320V	300V 320V	300V 400V
额定电流 Rated Current	15A 20A	15A 20A	15A 20A
使用线径 Wire range			
扭力 Torque			
极数 Poles	2-24P	2-24P	2-18P
剥线长度 Stripping length			
环境温度 Ambient Temperature	-40°C~+105°C	-40°C~+105°C	-40°C~+105°C
材质/电镀 Material			
塑件 Housing	PA66, UL94V-0	PA66, UL94V-0	PA66, UL94V-0
螺丝 Screw	Nut: copper alloy	Nut: copper alloy	Nut: copper alloy
触点材料 Contact	Phosphor bronze, Tin plated	Phosphor bronze, Tin plated	Phosphor bronze, Tin plated

产品型号(Product Model)	2EGTKD-7.5/7.62	2EGTKDM-5.0/5.08	2EGTKDM-7.5/7.62	2EGTKDA-5.0/5.08
电气性能 Electrical	UL IEC	UL IEC	UL IEC	UL IEC
额定电压 Rated Voltage	300V 400V	300V 320V	300V 400V	300V 320V
额定电流 Rated Current	10A 20A	10A 20A	10A 20A	10A 20A
使用线径 Wire range	26-12AWG 0.2-2.5mm ²	26-12AWG 0.2-2.5mm ²	26-12AWG 0.2-2.5mm ²	26-12AWG 2.5mm ²
扭力 Torque				
极数 Poles	2-18P	2-18P	2-18P	2-18P
剥线长度 Stripping length	10mm	10mm	10mm	10mm
环境温度 Ambient Temperature	-40°C~+105°C	-40°C~+105°C	-40°C~+105°C	-40°C~+105°C
材质/电镀 Material				
塑件 Housing	PA66, UL94V-0	PA66, UL94V-0	PA66, UL94V-0	PA66, UL94V-0
螺丝 Screw		M2.5 steel Zn plated	M2.5 steel Zn plated	
触点材料 Contact	Phosphor bronze, Tin plated Shrapnel: Stainless steel	Phosphor bronze, Tin plated Shrapnel: Stainless steel	Phosphor bronze, Tin plated Shrapnel: Stainless steel	Phosphor bronze, Tin plated Shrapnel: Stainless steel



产品型号(Product Model)	2EGTBM-7.62	2EGTJ-5.08	2EGTKD-5.0/5.08
电气性能 Electrical	UL IEC	UL IEC	UL IEC
额定电压 Rated Voltage	300V 400V	300V 320V	300V 320V
额定电流 Rated Current	15A 20A	18A 20A	10A 20A
使用线径 Wire range			26-12AWG 0.2-2.5mm ²
扭力 Torque			
极数 Poles	2-18P	2-24P	2-16P
剥线长度 Stripping length			10mm
环境温度 Ambient Temperature	-40°C~+105°C	-40°C~+105°C	-40°C~+105°C
材质/电镀 Material			
塑件 Housing	PA66, UL94V-0	PA66, UL94V-0	PA66, UL94V-0
螺丝 Screw	Nut: copper alloy		
触点材料 Contact	Phosphor bronze, Tin plated	copper alloy, Tin plated	Phosphor bronze, Tin plated Shrapnel: Stainless steel

产品型号(Product Model)	2EGTKDB-5.0/5.08	2EGTKDAM-5.0/5.08	2EGTKDBM-5.0/5.08	2EGTKDF-5.0/5.08
电气性能 Electrical	UL IEC	UL IEC	UL IEC	UL IEC
额定电压 Rated Voltage	300V 320V	300V 320V	300V 320V	300V 320V
额定电流 Rated Current	10A 20A	10A 20A	10A 20A	10A 20A
使用线径 Wire range	26-12AWG 2.5mm ²	26-12AWG 2.5mm ²	26-12AWG 2.5mm ²	26-12AWG 0.2-2.5mm ²
扭力 Torque				
极数 Poles	2-18P	2-18P	2-16P	2-16P
剥线长度 Stripping length	10mm	10mm	10mm	10mm
环境温度 Ambient Temperature	-40°C~+105°C	-40°C~+105°C	-40°C~+105°C	-40°C~+105°C
材质/电镀 Material				
塑件 Housing	PA66, UL94V-0	PA66, UL94V-0	PA66, UL94V-0	PA66, UL94V-0
螺丝 Screw		M2.5 steel Zn plated	M2.5 steel Zn plated	
触点材料 Contact	Phosphor bronze, Tin plated Shrapnel: Stainless steel	Phosphor bronze, Tin plated Shrapnel: Stainless steel	Phosphor bronze, Tin plated Shrapnel: Stainless steel	Phosphor bronze, Tin plated Shrapnel: Stainless steel



产品型号(Product Model)

2EGTKDFM-5.0/5.08

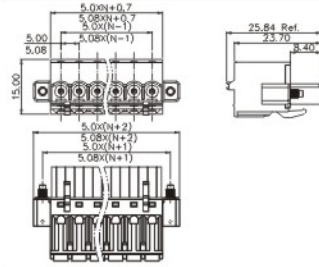

2EGTKDH-5.08

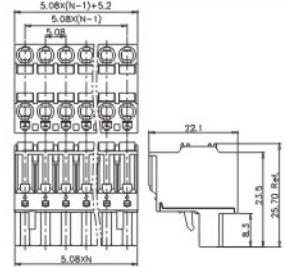

2EGTKDHM-5.08

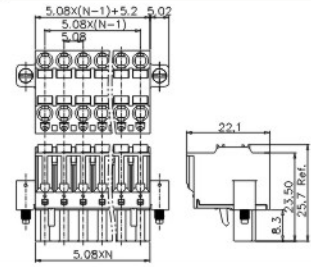

电气性能 Electrical	UL IEC	
	额定电压 Rated Voltage	300V
额定电流 Rated Current	10A	20A
使用线径 Wire range	26-12AWG 0.2-2.5mm ²	
扭力 Torque		
极数 Poles	2-16P	
剥线长度 Stripping length	10mm	
环境温度 Ambient Temperature	-40℃~+105℃	
材质/电镀 Material		
塑件 Housing	PA66, UL94V-0	
螺丝 Screw	M2.5 steel Zn plated	
触点材料 Contact	Phosphor bronze, Tin plated	
方盒 Cage	Shrapnel: Stainless steel	



2EGTKF-5.0

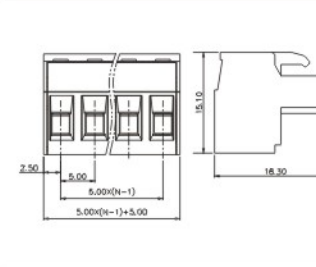

2EGTKFM-5.0

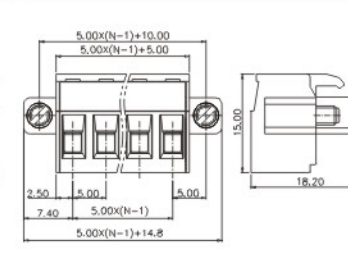

2EGTKG-5.0/5.08

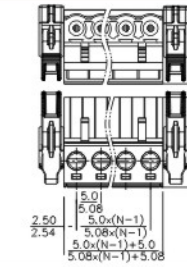

2EGTKJ-5.08

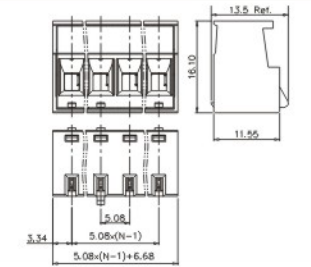

电气性能 Electrical	UL IEC	
	额定电压 Rated Voltage	300V
额定电流 Rated Current	15A	20A
使用线径 Wire range	28-12AWG 0.2-2.5mm ²	
扭力 Torque	0.4N.m(3.54Lb.in)	
极数 Poles	2-24P	
剥线长度 Stripping length	7mm	
环境温度 Ambient Temperature	-40℃~+105℃	
材质/电镀 Material		
塑件 Housing	PA66, UL94V-0	
螺丝 Screw	M2.5, steel, Zn plated	
触点材料 Contact	Phosphor bronze, Tin plated	
方盒 Cage	Copper alloy, Ni plated	



产品型号(Product Model)

2EGTKDR-5.08

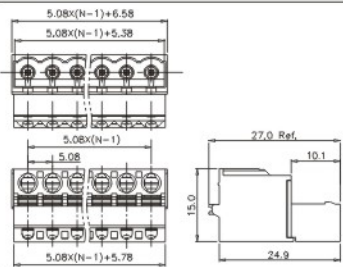

2EGTKDRM-5.08

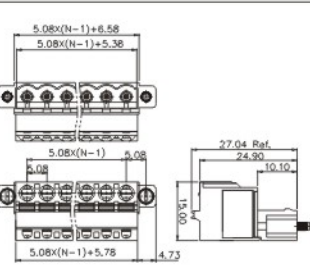

2EGTKE-5.0/5.08

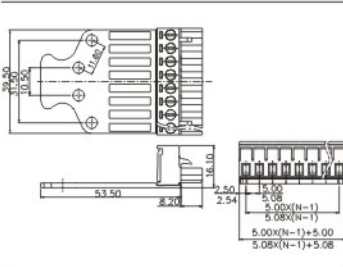

电气性能 Electrical	UL IEC	
	额定电压 Rated Voltage	300V
额定电流 Rated Current	10A	20A
使用线径 Wire range	26-12AWG 2.5mm ²	
扭力 Torque		
极数 Poles	2-16P	
剥线长度 Stripping length	10mm	
环境温度 Ambient Temperature	-40℃~+105℃	
材质/电镀 Material		
塑件 Housing	PA66, UL94V-0	
螺丝 Screw	M2.5, steel, Zn plated	
触点材料 Contact	Phosphor bronze, Tin plated	
方盒 Cage	Shrapnel: Stainless steel	



2EGTKL-5.08

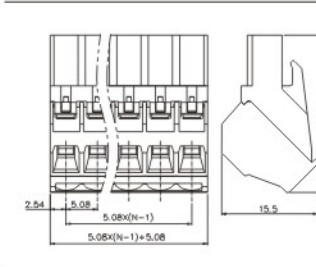

2EGTKL-7.62

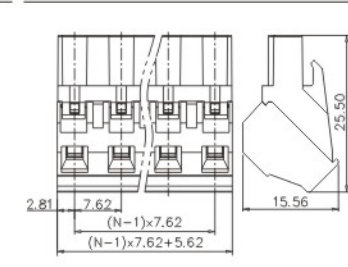

2EGTKLM-5.08

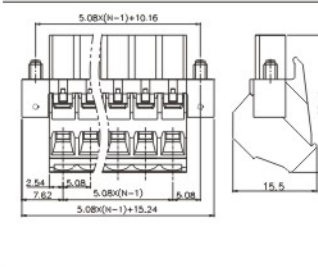

2EGTKLM-7.62

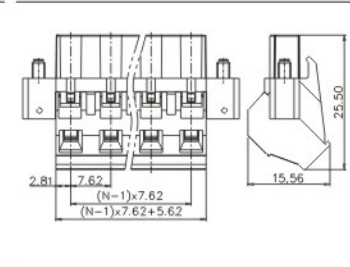

电气性能 Electrical	UL IEC	
	额定电压 Rated Voltage	300V
额定电流 Rated Current	15A	20A
使用线径 Wire range	24-12AWG 2.5mm ²	
扭力 Torque	0.4N.m(3.54Lb.in)	
极数 Poles	2-24P	
剥线长度 Stripping length	7mm	
环境温度 Ambient Temperature	-40℃~+105℃	
材质/电镀 Material		
塑件 Housing	PA66, UL94V-0	
螺丝 Screw	M2.5, steel, Zn plated	
触点材料 Contact	Phosphor bronze, Tin plated	
方盒 Cage	Copper alloy, Ni plated	

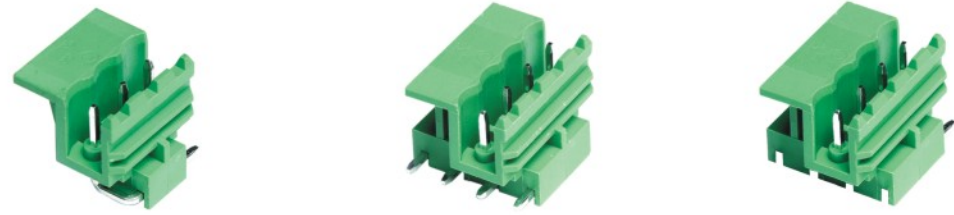

产品型号(Product Model)

2EGTLF-5.0-03P

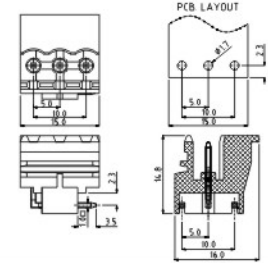

2EGTRF-5.0-04P

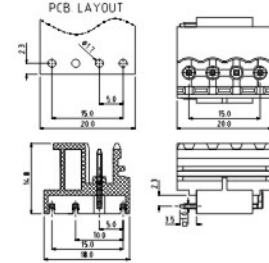

2EGTLF-5.0-04P

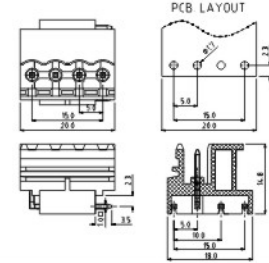

电气性能 Electrical	UL IEC	
	额定电压 Rated Voltage	300V
额定电流 Rated Current	15A	20A
使用线径 Wire range		
扭力 Torque		
极数 Poles	3P	
剥线长度 Stripping length		
环境温度 Ambient Temperature	-40°C~+105°C	
材质/电镀 Material		
塑件 Housing	PA66, UL94V-0	
螺丝 Screw		
触点材料 Contact	Copper alloy, Tin plated	



2EGTR-7.5/7.62

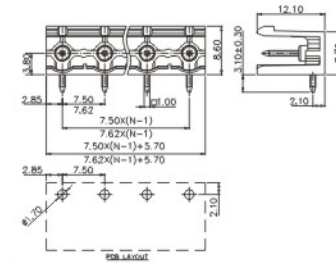

2EGTVC-5.08-CB

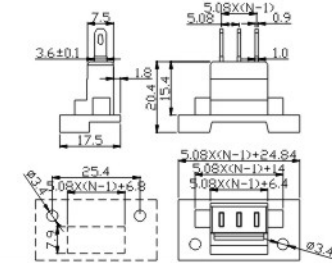

2EGTVC-5.0/5.08

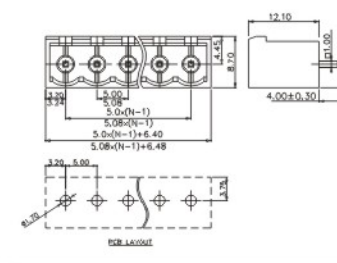

2EGTRC-5.0/5.08

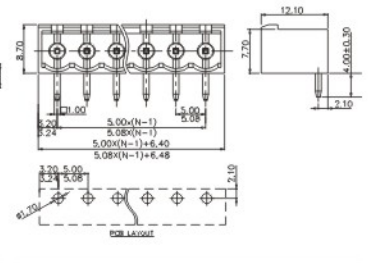

电气性能 Electrical	UL IEC	
	额定电压 Rated Voltage	300V
额定电流 Rated Current	15A	20A
使用线径 Wire range		
扭力 Torque		
极数 Poles	2-18P	
剥线长度 Stripping length		
环境温度 Ambient Temperature	-40°C~+105°C	
材质/电镀 Material		
塑件 Housing	PA66, UL94V-0	
螺丝 Screw	Nut: Copper alloy	
触点材料 Contact	Copper alloy, Tin plated	



产品型号(Product Model)

2EGTV-5.0/5.08

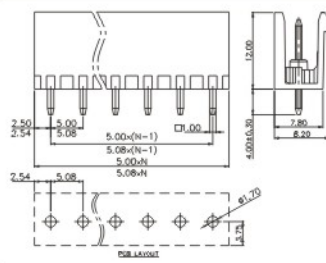

2EGTR-5.0/5.08

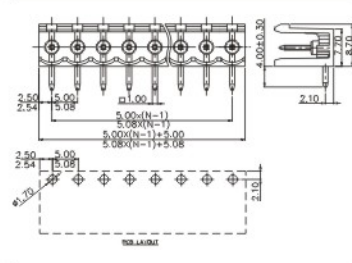

2EGTV-7.5/7.62

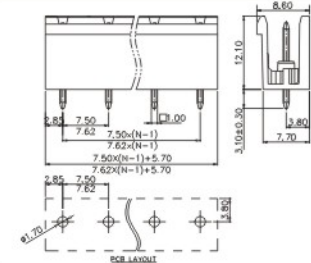

电气性能 Electrical	UL IEC	
	额定电压 Rated Voltage	300V
额定电流 Rated Current	15A	20A
使用线径 Wire range		
扭力 Torque		
极数 Poles	2-24P	
剥线长度 Stripping length		
环境温度 Ambient Temperature	-40°C~+105°C	
材质/电镀 Material		
塑件 Housing	PA66, UL94V-0	
螺丝 Screw		
触点材料 Contact	Copper alloy, Tin plated	



2EGTVC-7.5/7.62

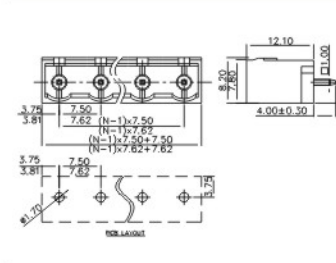

2EGTRC-7.5/7.62

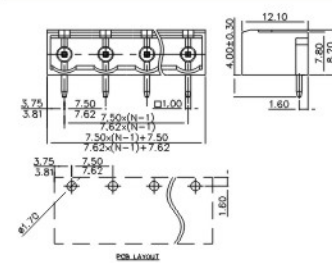

2EGTVM-5.0/5.08

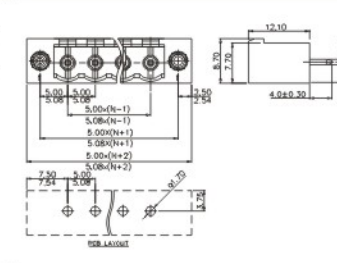

2EGTRM-5.0/5.08

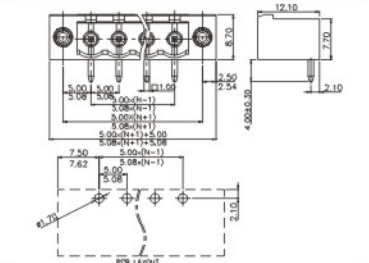

电气性能 Electrical	UL IEC	
	额定电压 Rated Voltage	300V
额定电流 Rated Current	15A	20A
使用线径 Wire range		
扭力 Torque		
极数 Poles	2-18P	
剥线长度 Stripping length		
环境温度 Ambient Temperature	-40°C~+105°C	
材质/电镀 Material		
塑件 Housing	PA66, UL94V-0	
螺丝 Screw	Nut: Copper alloy	
触点材料 Contact	Copper alloy, Tin plated	



产品型号(Product Model)

2EGTVM-7.5/7.62

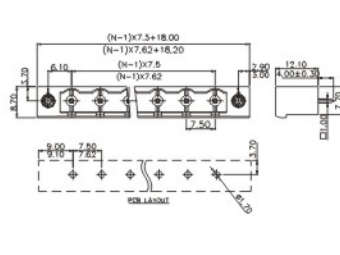

2EGTRM-7.5/7.62

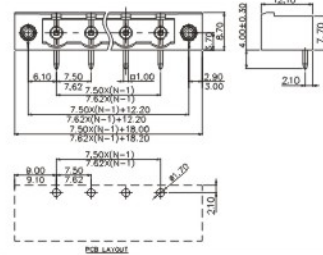

2EGTVM-5.08-09

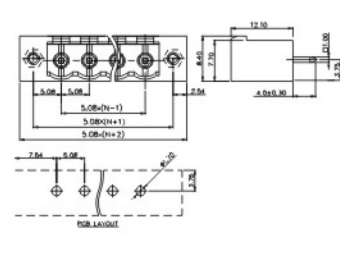

	UL		IEC	
	UL	IEC	UL	IEC
电气性能 Electrical	300V	400V	300V	400V
额定电压 Rated Voltage	15A	20A	15A	20A
额定电流 Rated Current	使用线径 Wire range			
使用线径 Wire range	扭力 Torque			
扭力 Torque	极数 Poles			
极数 Poles	剥线长度 Stripping length			
剥线长度 Stripping length	环境温度 Ambient Temperature			
环境温度 Ambient Temperature	材质/电镀 Material			
材质/电镀 Material	塑件 Housing			
塑件 Housing	螺丝 Screw			
螺丝 Screw	触点材料 Contact			
触点材料 Contact				



2EGTVH-5.0/5.08

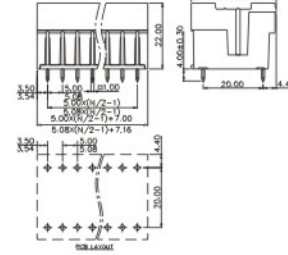

2EGTRH-5.0/5.08

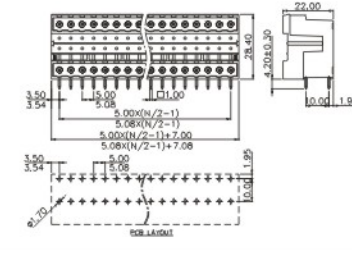

2EGTVHM-5.0/5.08

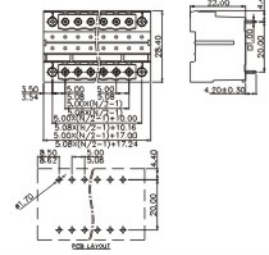

2EGTRHM-5.0/5.08

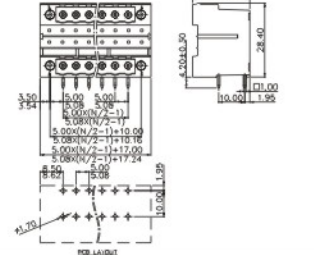

	UL		IEC	
	UL	IEC	UL	IEC
电气性能 Electrical	300V	320V	300V	320V
额定电压 Rated Voltage	15A	10A	15A	10A
额定电流 Rated Current	使用线径 Wire range			
使用线径 Wire range	扭力 Torque			
扭力 Torque	极数 Poles			
极数 Poles	剥线长度 Stripping length			
剥线长度 Stripping length	环境温度 Ambient Temperature			
环境温度 Ambient Temperature	材质/电镀 Material			
材质/电镀 Material	塑件 Housing			
塑件 Housing	螺丝 Screw			
螺丝 Screw	触点材料 Contact			
触点材料 Contact				



产品型号(Product Model)

2EGTRM-5.08-09

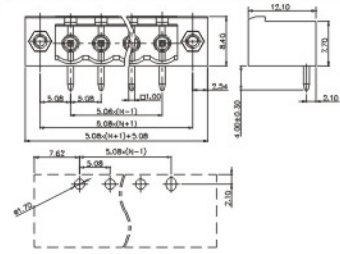

2EGTVM-5.08-30

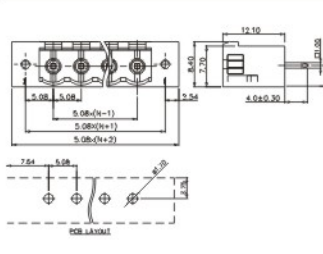

2EGTRM-5.08-30

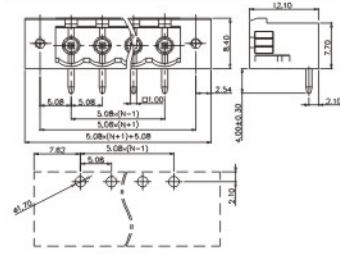

	UL		IEC	
	UL	IEC	UL	IEC
电气性能 Electrical	300V	320V	300V	320V
额定电压 Rated Voltage	15A	20A	15A	20A
额定电流 Rated Current	使用线径 Wire range			
使用线径 Wire range	扭力 Torque			
扭力 Torque	极数 Poles			
极数 Poles	剥线长度 Stripping length			
剥线长度 Stripping length	环境温度 Ambient Temperature			
环境温度 Ambient Temperature	材质/电镀 Material			
材质/电镀 Material	塑件 Housing			
塑件 Housing	螺丝 Screw			
螺丝 Screw	触点材料 Contact			
触点材料 Contact				



2EGTVT-5.0/5.08

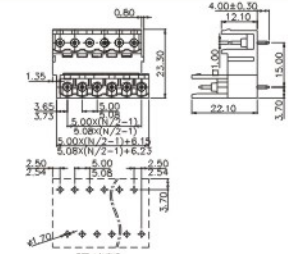

2EGTRT-5.0/5.08

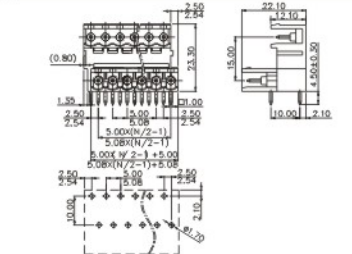

2EGTVTC-5.0/5.08

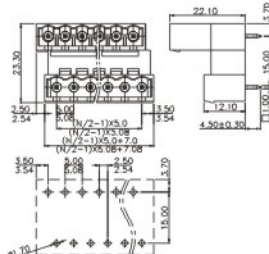

2EGTRTC-5.0/5.08

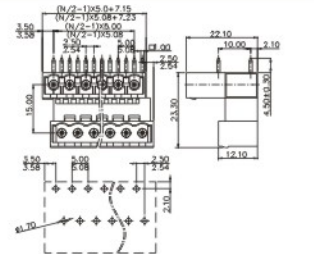

	UL		IEC	
	UL	IEC	UL	IEC
电气性能 Electrical	300V	320V	300V	320V
额定电压 Rated Voltage	15A	10A	15A	10A
额定电流 Rated Current	使用线径 Wire range			
使用线径 Wire range	扭力 Torque			
扭力 Torque	极数 Poles			
极数 Poles	剥线长度 Stripping length			
剥线长度 Stripping length	环境温度 Ambient Temperature			
环境温度 Ambient Temperature	材质/电镀 Material			
材质/电镀 Material	塑件 Housing			
塑件 Housing	螺丝 Screw			
螺丝 Screw	触点材料 Contact			
触点材料 Contact				



产品型号(Product Model)

2EGVTM-5.0/5.08

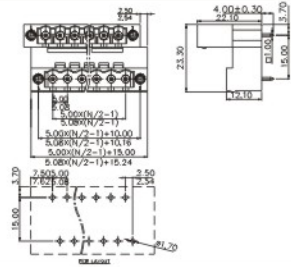

2EGTRTM-5.0/5.08

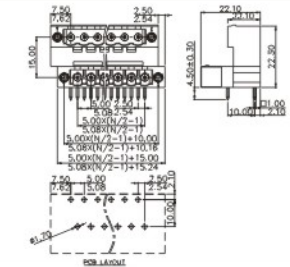

2CGT-5.08

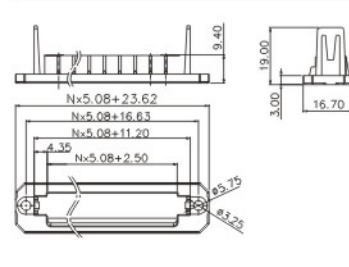

电气性能 Electrical	UL IEC		UL IEC		UL IEC	
	300V	320V	300V	320V	15A	10A
额定电压 Rated Voltage	300V	320V	300V	320V	15A	10A
额定电流 Rated Current	15A	10A	15A	10A		
使用线径 Wire range	2x(2-22P)		2x(2-22P)		2-24P	
扭力 Torque						
极数 Poles	2x(2-22P)		2x(2-22P)		2-24P	
剥线长度 Stripping length						
环境温度 Ambient Temperature	-40°C~+105°C		-40°C~+105°C		-40°C~+105°C	
材质/电镀 Material	PA66, UL94V-0		PA66, UL94V-0		PA66, UL94V-0	
塑件 Housing	PA66, UL94V-0		PA66, UL94V-0		PA66, UL94V-0	
螺丝 Screw	Nut: Copper alloy		Nut: Copper alloy		Nut: Copper alloy	
触点材料 Contact	Copper alloy, Tin plated		Copper alloy, Tin plated		Copper alloy, Tin plated	



2CGTRM-5.08

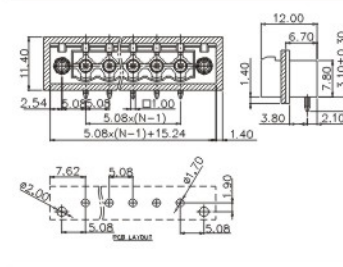

2EGT-PWI

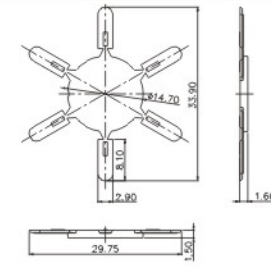

2EGT-PWP

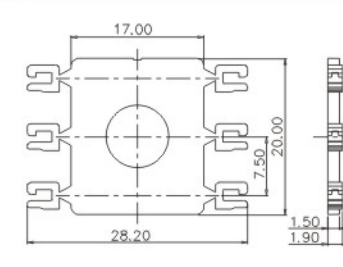

2EGT-PWP-01

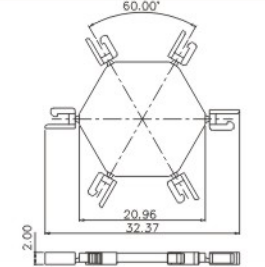

电气性能 Electrical	UL IEC		UL IEC		UL IEC		UL IEC	
	300V	320V	300V	320V	15A	20A		
额定电压 Rated Voltage	300V	320V	300V	320V	15A	20A		
额定电流 Rated Current	15A	20A	15A	20A				
使用线径 Wire range	2-24P		2-24P		2-24P		2-24P	
扭力 Torque								
极数 Poles	2-24P		2-24P		2-24P		2-24P	
剥线长度 Stripping length								
环境温度 Ambient Temperature	-40°C~+105°C		-40°C~+105°C		-40°C~+105°C		-40°C~+105°C	
材质/电镀 Material	PA66, UL94V-0		PA66, UL94V-0		PA66, UL94V-0		PA66, UL94V-0	
塑件 Housing	PA66, UL94V-0		PA66, UL94V-0		PA66, UL94V-0		PA66, UL94V-0	
螺丝 Screw	Nut: Copper alloy		Nut: Copper alloy		Nut: Copper alloy		Nut: Copper alloy	
触点材料 Contact	Copper alloy, Tin plated		Copper alloy, Tin plated		Copper alloy, Tin plated		Copper alloy, Tin plated	



产品型号(Product Model)

2CGTVC-5.08

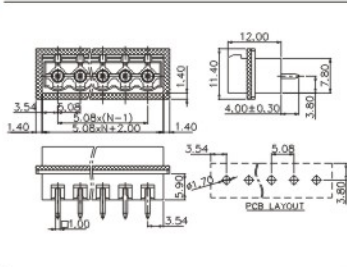

2CGTRC-5.08

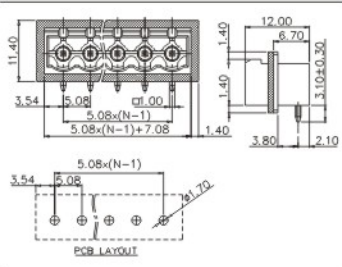

2CGTVM-5.08

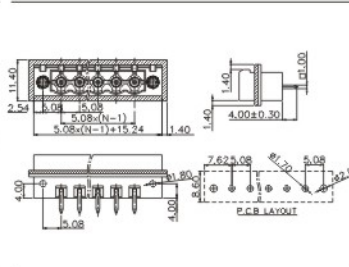

电气性能 Electrical	UL IEC		UL IEC		UL IEC	
	300V	320V	300V	320V	15A	20A
额定电压 Rated Voltage	300V	320V	300V	320V	15A	20A
额定电流 Rated Current	15A	20A	15A	20A	15A	20A
使用线径 Wire range	2-24P		2-24P		2-22P	
扭力 Torque						
极数 Poles	2-24P		2-24P		2-22P	
剥线长度 Stripping length						
环境温度 Ambient Temperature	-40°C~+105°C		-40°C~+105°C		-40°C~+105°C	
材质/电镀 Material	PA66, UL94V-0		PA66, UL94V-0		PA66, UL94V-0	
塑件 Housing	PA66, UL94V-0		PA66, UL94V-0		PA66, UL94V-0	
螺丝 Screw	Nut: Copper alloy		Nut: Copper alloy		Nut: Copper alloy	
触点材料 Contact	Copper alloy, Tin plated		Copper alloy, Tin plated		Copper alloy, Tin plated	



2EGT-DK-5.08

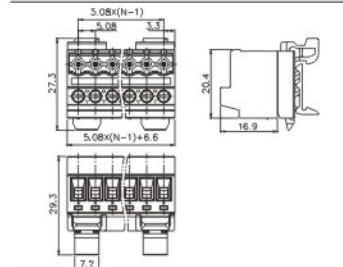

2EGT-DKM-5.08

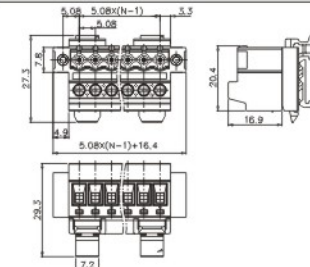

2EGT-UDBN-5.08

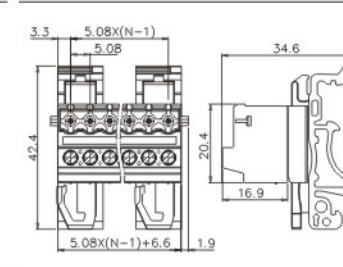

2EGT-URK-5.08

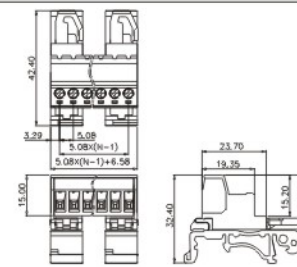

电气性能 Electrical	UL IEC		UL IEC		UL IEC		UL IEC	
	300V	320V	300V	320V	15A	12A	15A	20A
额定电压 Rated Voltage	300V	320V	300V	320V	300V	320V	300V	320V
额定电流 Rated Current	15A	12A	15A	12A	15A	12A	15A	20A
使用线径 Wire range	28-12AWG 2.5mm ² 0.5N.m(4.43Lb.in)		28-12AWG 2.5mm ² 0.5N.m(4.43Lb.in)		28-12AWG 2.5mm ² 0.5N.m(4.43Lb.in)		24-12AWG 2.5mm ² 0.5N.m(4.43Lb.in)	
扭力 Torque	2-24P		2-22P		2-22P		2-24P	
剥线长度 Stripping length	7mm		7mm		7mm		7mm	
环境温度 Ambient Temperature	-40°C~+105°C		-40°C~+105°C		-40°C~+105°C		-40°C~+105°C	
材质/电镀 Material	PA66, UL94V-0		PA66, UL94V-0		PA66, UL94V-0		PA66, UL94V-0	
塑件 Housing	M3, steel, Zn plated		M3, steel, Zn plated		M3, steel, Zn plated		M3, steel, Zn plated	
螺丝 Screw	Phosphor bronze, Tin plated		Phosphor bronze, Tin plated		Phosphor bronze, Tin plated		Phosphor bronze, Tin plated	
触点材料 Contact	Cage: Copper alloy, Ni plated		Cage: Copper alloy, Ni plated		Cage: Copper alloy, Ni plated		Cage: Copper alloy, Ni plated	



产品型号(Product Model)

2EGT-VRK-5.08

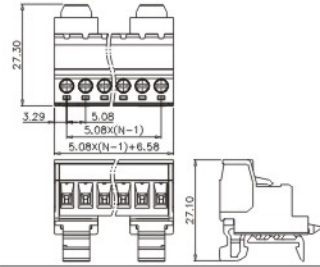

2EGTKN-5.08

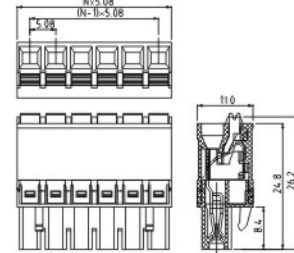

2EGTKNM-5.08

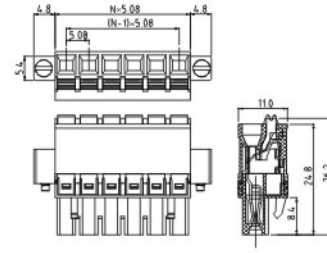

电气性能 Electrical	UL IEC		UL IEC		UL IEC	
	300V	320V	300V	630V	300V	630V
额定电压 Rated Voltage	300V	320V	300V	630V	300V	630V
额定电流 Rated Current	15A	20A	41A	41A	41A	41A
使用线径 Wire range	24~12AWG 2.5mm ²		26~12AWG 0.5~2.5mm ²		26~12AWG 0.5~2.5mm ²	
扭力 Torque	0.5Nm(4.43Lb-in)					
极数 Poles	2~24P		2~24P		2~24P	
剥线长度 Stripping length	7mm		5~6mm		5~6mm	
环境温度 Ambient Temperature	-40°C~+105°C		-40°C~+105°C		-40°C~+105°C	
材质/电镀 Material	PA66, UL94V-0		PA66, UL94V-0		PA66, UL94V-0	
塑件 Housing	PA66, UL94V-0		PA66, UL94V-0		PA66, UL94V-0	
螺丝 Screw	M3, steel, Zn plated					
触点材料 Contact	Phosphor bronze, Tin plated Cage: Copper alloy, Ni plated		Phosphor bronze, Tin plated Shrapnel: Stainless steel		Phosphor bronze, Tin plated Shrapnel: Stainless steel	



2EGTVHBC-5.08

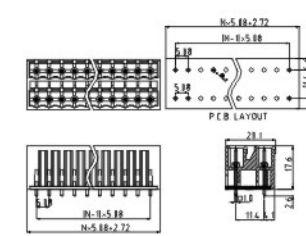

2EGTRHBC-5.08

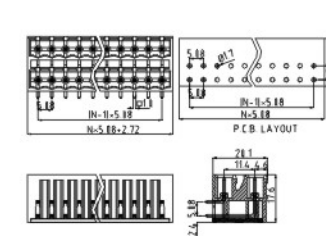

2EGTVHBM-5.08

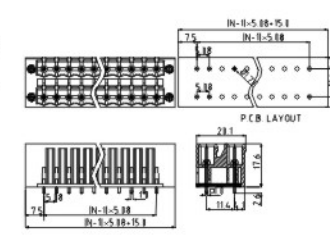

2EGTRHBM-5.08

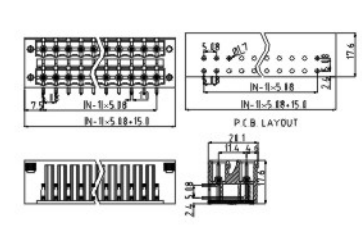

电气性能 Electrical	UL IEC		UL IEC		UL IEC		UL IEC	
	300V	320V	300V	320V	300V	320V	300V	320V
额定电压 Rated Voltage	300V	320V	300V	320V	300V	320V	300V	320V
额定电流 Rated Current	16A	20A	16A	20A	16A	20A	16A	20A
使用线径 Wire range	24~12AWG 2.5mm ²		26~12AWG 0.5~2.5mm ²		26~12AWG 0.5~2.5mm ²		26~12AWG 0.5~2.5mm ²	
扭力 Torque	0.5Nm(4.43Lb-in)							
极数 Poles	2~24P		2~24P		2~24P		2~24P	
剥线长度 Stripping length	7mm		5~6mm		5~6mm		5~6mm	
环境温度 Ambient Temperature	-40°C~+105°C		-40°C~+105°C		-40°C~+105°C		-40°C~+105°C	
材质/电镀 Material	PA66, UL94V-0		PA66, UL94V-0		PA66, UL94V-0		PA66, UL94V-0	
塑件 Housing	PA66, UL94V-0		PA66, UL94V-0		PA66, UL94V-0		PA66, UL94V-0	
螺丝 Screw	M3, steel, Zn plated							
触点材料 Contact	Phosphor bronze, Tin plated Cage: Copper alloy, Ni plated		Phosphor bronze, Tin plated Shrapnel: Stainless steel		Phosphor bronze, Tin plated Shrapnel: Stainless steel		Phosphor bronze, Tin plated Shrapnel: Stainless steel	



产品型号(Product Model)

2EGTKNG-5.08

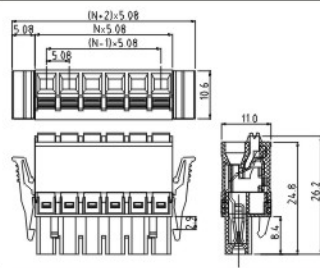

2EGTVHB-5.08

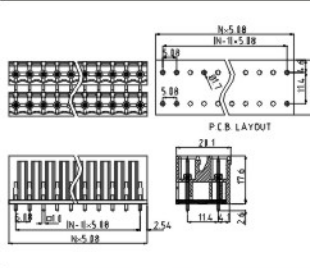

2EGTRHB-5.08

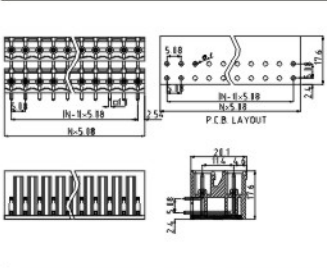

电气性能 Electrical	UL IEC		UL IEC		UL IEC	
	300V	320V	300V	320V	300V	320V
额定电压 Rated Voltage	300V	320V	300V	320V	300V	320V
额定电流 Rated Current	16A	20A	16A	20A	16A	20A
使用线径 Wire range	26~12AWG 0.5~2.5mm ²					
扭力 Torque	0.5Nm(4.43Lb-in)					
极数 Poles	2~24P		2~24P		2~24P	
剥线长度 Stripping length	5~6mm		5~6mm		5~6mm	
环境温度 Ambient Temperature	-40°C~+105°C		-40°C~+105°C		-40°C~+105°C	
材质/电镀 Material	PA66, UL94V-0		PA66, UL94V-0		PA66, UL94V-0	
塑件 Housing	PA66, UL94V-0		PA66, UL94V-0		PA66, UL94V-0	
螺丝 Screw	M3, steel, Zn plated					
触点材料 Contact	Phosphor bronze, Tin plated Shrapnel: Stainless steel		Copper alloy, Tin plated		Copper alloy, Tin plated	



2EGTVHBM-5.08-130

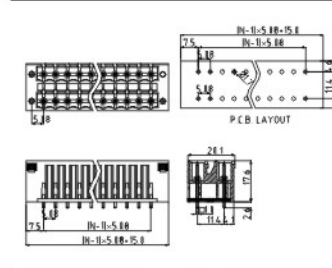

2EGTRHBM-5.08-130

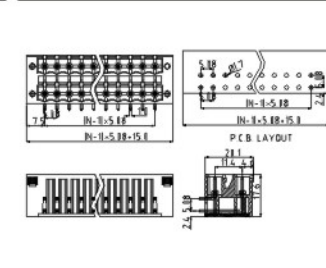

2EGTVHBN-5.08

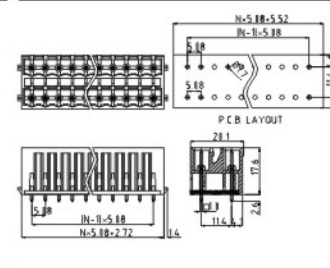

2EGTRHBN-5.08

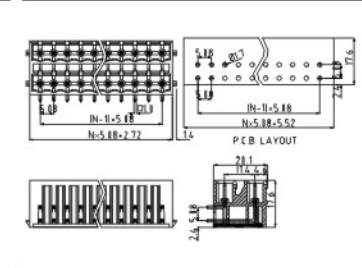

电气性能 Electrical	UL IEC		UL IEC		UL IEC		UL IEC	
	300V	320V	300V	320V	300V	320V	300V	320V
额定电压 Rated Voltage	300V	320V	300V	320V	300V	320V	300V	320V
额定电流 Rated Current	16A	20A	16A	20A	16A	20A	16A	20A
使用线径 Wire range	24~12AWG 2.5mm ²		26~12AWG 0.5~2.5mm ²		26~12AWG 0.5~2.5mm ²		26~12AWG 0.5~2.5mm ²	
扭力 Torque	0.5Nm(4.43Lb-in)							
极数 Poles	2~24P		2~24P		2~24P		2~24P	
剥线长度 Stripping length	7mm		5~6mm		5~6mm		5~6mm	
环境温度 Ambient Temperature	-40°C~+105°C		-40°C~+105°C		-40°C~+105°C		-40°C~+105°C	
材质/电镀 Material	PA66, UL94V-0		PA66, UL94V-0		PA66, UL94V-0		PA66, UL94V-0	
塑件 Housing	PA66, UL94V-0		PA66, UL94V-0		PA66, UL94V-0		PA66, UL94V-0	
螺丝 Screw	M3, steel, Zn plated							
触点材料 Contact	Phosphor bronze, Tin plated Cage: Copper alloy, Ni plated		Copper alloy, Tin plated		Copper alloy, Tin plated		Copper alloy, Tin plated	



产品型号(Product Model)

15EGTK-3.5/3.81

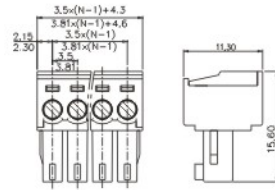

15EGTKM-3.5/3.81

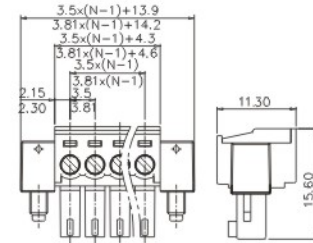

15EGTK-5.08

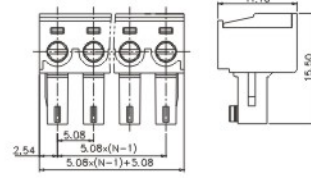

	UL		IEC	
	UL	IEC	UL	IEC
电气性能 Electrical	300V	250V	300V	250V
额定电压 Rated Voltage	8A	7A	8A	7A
额定电流 Rated Current	28-16AWG 0.5-1.5mm ²		28-16AWG 0.5-1.5mm ²	
使用线径 Wire range	0.2N.m(1.77Lb.in)		0.2N.m(1.77Lb.in)	
扭力 Torque	2-24P		2-20P	
极数 Poles	7mm		8mm	
剥线长度 Stripping length	-40℃~+105℃		-40℃~+105℃	
环境温度 Ambient Temperature	PA66, UL94V-0		PA66, UL94V-0	
材质/电镀 Material	M2, steel, Zn plated		M2, steel, Zn plated	
塑件 Housing	Phosphor bronze, Tin plated		Phosphor bronze, Tin plated	
螺丝 Screw	Copper alloy, Ni plated		Copper alloy, Ni plated	
触点材料 Contact				
方盒 Cage				

15EGTKB-3.5/3.81

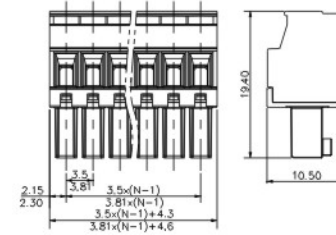

15EGTKBM-3.5/3.81

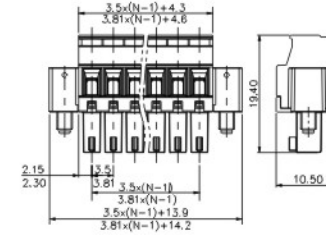

15EGTKC-3.5/3.81

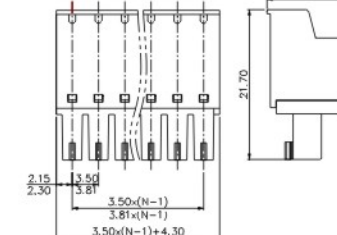

15EGTKCM-3.5/3.81

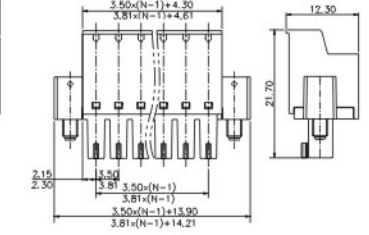

	UL		IEC	
	UL	IEC	UL	IEC
电气性能 Electrical	300V	250V	300V	250V
额定电压 Rated Voltage	8A	7A	8A	7A
额定电流 Rated Current	28-16AWG 0.5-1.5mm ²		28-16AWG 0.5-1.5mm ²	
使用线径 Wire range	0.2N.m(1.77Lb.in)		0.2N.m(1.77Lb.in)	
扭力 Torque	2-24P		2-24P	
极数 Poles	7mm		7mm	
剥线长度 Stripping length	-40℃~+105℃		-40℃~+105℃	
环境温度 Ambient Temperature	PA66, UL94V-0		PA66, UL94V-0	
材质/电镀 Material	M2, steel, Zn plated		M2, steel, Zn plated	
塑件 Housing	Phosphor bronze, Tin plated		Phosphor bronze, Tin plated	
螺丝 Screw	Copper alloy, Ni plated		Copper alloy, Ni plated	
触点材料 Contact				
方盒 Cage				



产品型号(Product Model)

15EGTKM-5.08

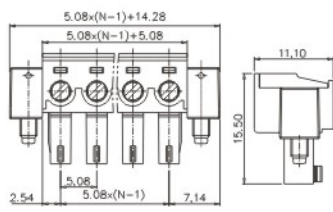

15EGTKA-3.5/3.81

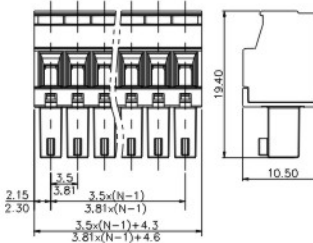

15EGTKAM-3.5/3.81

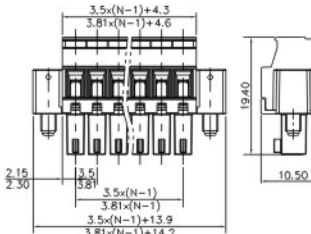

15EGTA-3.5/3.81

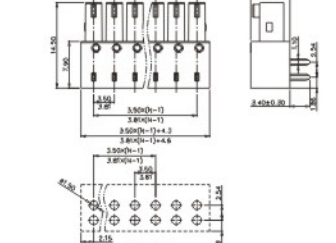

15EGTB-3.5/3.81

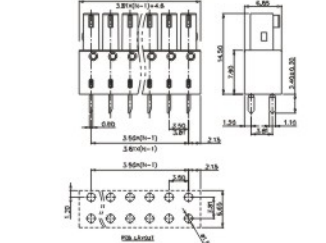

15EGTKD-2.5

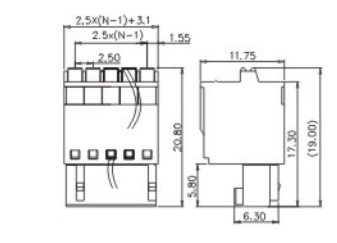

15EGTKD-3.5/3.81

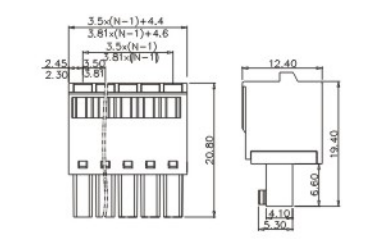

	UL		IEC	
	UL	IEC	UL	IEC
电气性能 Electrical	300V	450V	300V	250V
额定电压 Rated Voltage	8A	7A	8A	7A
额定电流 Rated Current	28-16AWG 0.5-1.5mm ²		28-16AWG 0.5-1.5mm ²	
使用线径 Wire range	0.2N.m(1.77Lb.in)		0.2N.m(1.77Lb.in)	
扭力 Torque	2-18P		2-24P	
极数 Poles	8mm		7mm	
剥线长度 Stripping length	-40℃~+105℃		-40℃~+105℃	
环境温度 Ambient Temperature	PA66, UL94V-0		PA66, UL94V-0	
材质/电镀 Material	M2, steel, Zn plated		M2, steel, Zn plated	
塑件 Housing	Phosphor bronze, Tin plated		Phosphor bronze, Tin plated	
螺丝 Screw	Cage: Copper alloy, Ni plated		Cage: Copper alloy, Ni plated	
触点材料 Contact				

	UL		IEC	
	UL	IEC	UL	IEC
电气性能 Electrical	300V	250V	300V	250V
额定电压 Rated Voltage	8A	7A	8A	7A
额定电流 Rated Current	2-24P		2-24P	
极数 Poles	8mm		8mm	
剥线长度 Stripping length	-40℃~+105℃		-40℃~+105℃	
环境温度 Ambient Temperature	PA66, UL94V-0		PA66, UL94V-0	
材质/电镀 Material	Phosphor bronze, Tin plated		Phosphor bronze, Tin plated	
塑件 Housing	Cage: Copper alloy, Ni plated		Cage: Copper alloy, Ni plated	
螺丝 Screw				
触点材料 Contact				



产品型号(Product Model)

15EGTKDM-3.5/3.81

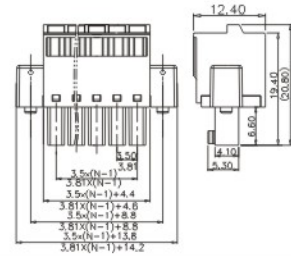

15EGTKN-3.5/3.81

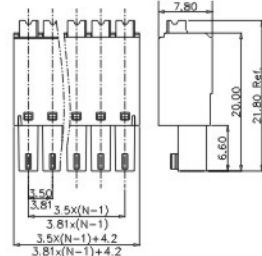

15EGTKNM-3.5/3.81

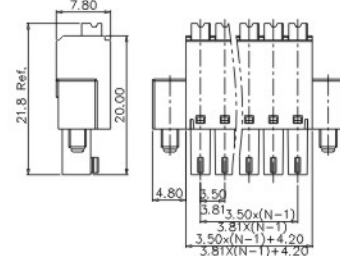

电气性能 Electrical	UL IEC	
	额定电压 Rated Voltage	300V
额定电流 Rated Current	8A	12A
使用线径 Wire range	28-16AWG 0.2-1.5mm ²	
扭力 Torque		
极数 Poles	2-20P	
剥线长度 Stripping length	8mm	
环境温度 Ambient Temperature	-40°C~+105°C	
材质/电镀 Material		
塑件 Housing	PA66, UL94V-0	
螺丝 Screw	M2.5, steel, Zn plated	
触点材料 Contact	Phosphor bronze, Tin plated	
弹片 Shrapnel	Stainless steel	

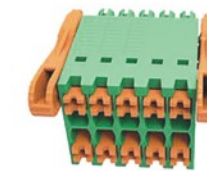
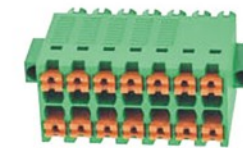
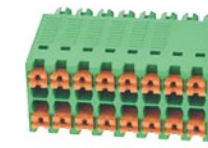

15EGTKNHB-3.5

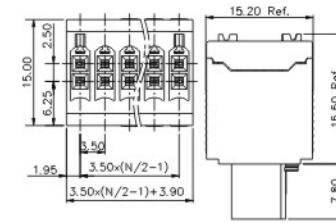

15EGTKNHBM-3.5

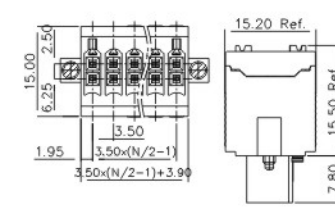

15EGTKNHB-3.5-100

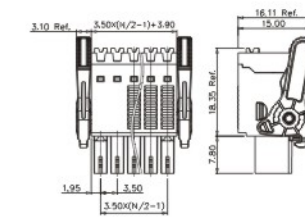

15EGTKNHC-3.5

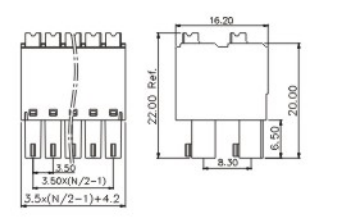

电气性能 Electrical	UL IEC	
	额定电压 Rated Voltage	300V
额定电流 Rated Current	10A	13.5A
使用线径 Wire range	28-16AWG 0.2-1.5mm ²	
扭力 Torque		
极数 Poles	4-48P	
剥线长度 Stripping length	8mm	
环境温度 Ambient Temperature	-40°C~+105°C	
材质/电镀 Material		
塑件 Housing	PA66, UL94V-0	
螺丝 Screw	M2.5, steel, Zn plated	
触点材料 Contact	Phosphor bronze, Tin plated	
弹片 Shrapnel	Stainless steel	

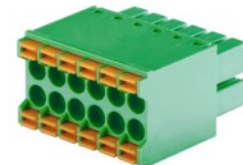

产品型号(Product Model)

15EGTKNG-3.5/3.81

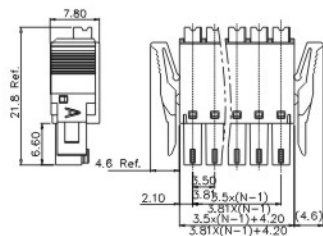

15EGTKNH-3.5

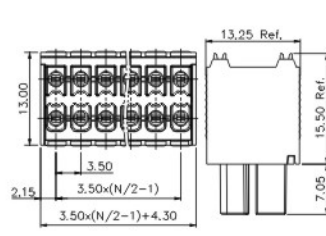

15EGTKNHM-3.5

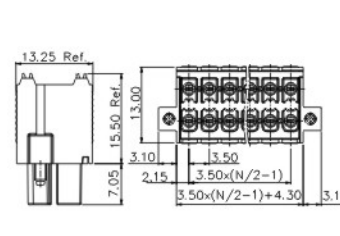

电气性能 Electrical	UL IEC	
	额定电压 Rated Voltage	300V
额定电流 Rated Current	8A	8A
使用线径 Wire range	28-16AWG 0.2-1.0mm ²	
扭力 Torque		
极数 Poles	2-22P	
剥线长度 Stripping length	8mm	
环境温度 Ambient Temperature	-40°C~+105°C	
材质/电镀 Material		
塑件 Housing	PA66, UL94V-0	
螺丝 Screw	M2.5, steel, Zn plated	
触点材料 Contact	Phosphor bronze, Tin plated	
弹片 Shrapnel	Stainless steel	



15EGTKNHCG-3.5

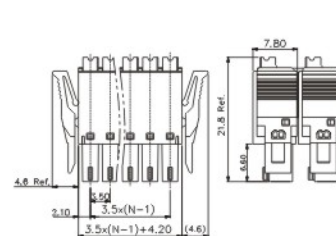

15EGTKNHCM-3.5

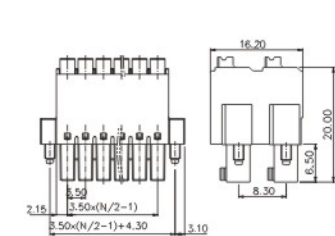

15EGTKNHG-3.5

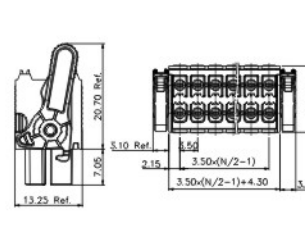

15EGTKR-3.81

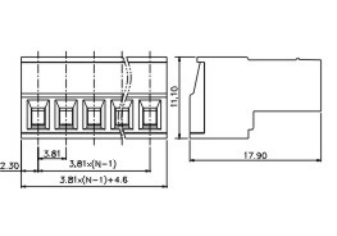

电气性能 Electrical	UL IEC	
	额定电压 Rated Voltage	300V
额定电流 Rated Current	8A	8A
使用线径 Wire range	28-16AWG 0.2-1.0mm ²	
扭力 Torque		
极数 Poles	2-22P	
剥线长度 Stripping length	8mm	
环境温度 Ambient Temperature	-40°C~+105°C	
材质/电镀 Material		
塑件 Housing	PA66, UL94V-0	
螺丝 Screw	M2.5, steel, Zn plated	
触点材料 Contact	Phosphor bronze, Tin plated	
弹片 Shrapnel	Stainless steel	

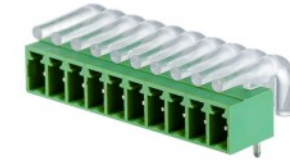

产品型号(Product Model)

15EGTKRP-3.81

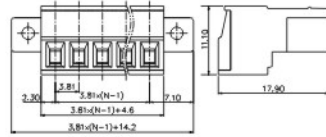

15EGTLC-3.5/3.81

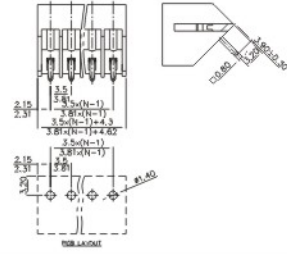

15EGTLM-3.5/3.81

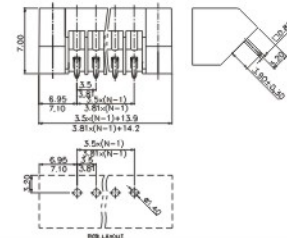

15EGTVC-3.5/3.81

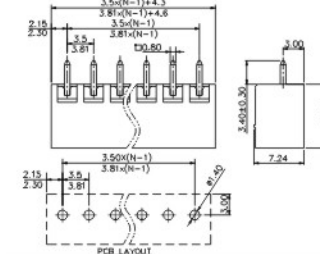

15EGTRC-3.5/3.81

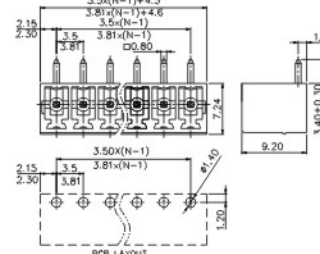

15EGTRC-LD-3.81

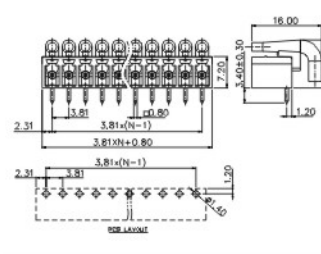

15EGTVC-5.08

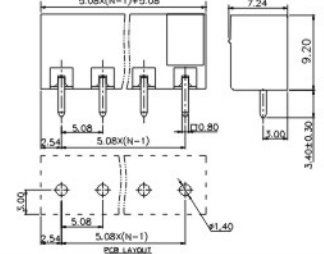

		UL	IEC	UL	IEC	UL	IEC	UL	IEC	UL	IEC	UL	IEC
电气性能	Electrical	UL	IEC	UL	IEC	UL	IEC	UL	IEC	UL	IEC	UL	IEC
额定电压	Rated Voltage	300V	250V	300V	250V	300V	250V	300V	250V	300V	250V	300V	450V
额定电流	Rated Current	8A	7A	8A	12A	8A	12A	8A	7A	8A	7A	8A	7A
使用线径	Wire range	28-16AWG 0.5-1.5mm ²											
扭力	Torque	0.2N.m(1.77Lb.in)											
极数	Poles	2-24P		2-24P		2-24P		2-24P		2-24P		2-24P	
剥线长度	Stripping length	7mm											
环境温度	Ambient Temperature	-40°C~+105°C		-40°C~+105°C		-40°C~+105°C		-40°C~+105°C		-40°C~+105°C		-40°C~+105°C	
材质/电镀	Material	PA66, UL94V-0		PA66, UL94V-0		PA66, UL94V-0		PA66, UL94V-0		PA66, UL94V-0		PA66, UL94V-0	
塑件	Housing	M2, steel, Zn plated		Copper alloy, Tin plated		Copper alloy, Tin plated		Copper alloy, Tin plated		Copper alloy, Tin plated		Copper alloy, Tin plated	
螺丝	Screw	Phosphor bronze, Tin plated		Copper alloy, Tin plated		Copper alloy, Tin plated		Copper alloy, Tin plated		Copper alloy, Tin plated		Copper alloy, Tin plated	
触点材料	Contact	Cage: Copper alloy, Ni plated											

		UL	IEC	UL	IEC	UL	IEC	UL	IEC	UL	IEC	UL	IEC
电气性能	Electrical	UL	IEC	UL	IEC	UL	IEC	UL	IEC	UL	IEC	UL	IEC
额定电压	Rated Voltage	300V	250V	300V	250V	300V	250V	300V	250V	300V	250V	300V	450V
额定电流	Rated Current	8A	7A	8A	12A	8A	7A	8A	7A	8A	7A	8A	7A
使用线径	Wire range	28-16AWG 0.5-1.5mm ²											
扭力	Torque	0.2N.m(1.77Lb.in)											
极数	Poles	2-24P		2-24P		2-24P		2-24P		2-24P		2-24P	
剥线长度	Stripping length	7mm											
环境温度	Ambient Temperature	-40°C~+105°C		-40°C~+105°C		-40°C~+105°C		-40°C~+105°C		-40°C~+130°C		-40°C~+105°C	
材质/电镀	Material	PA66, UL94V-0		PA66, UL94V-0		PA66, UL94V-0		PA66, UL94V-0		PA66, UL94V-0		PA66, UL94V-0	
塑件	Housing	M2, steel, Zn plated		Copper alloy, Tin plated		Copper alloy, Tin plated		Copper alloy, Tin plated		Copper alloy, Tin plated		Copper alloy, Tin plated	
螺丝	Screw	Phosphor bronze, Tin plated		Copper alloy, Tin plated		Copper alloy, Tin plated		Copper alloy, Tin plated		Copper alloy, Tin plated		Copper alloy, Tin plated	
触点材料	Contact	Cage: Copper alloy, Ni plated											

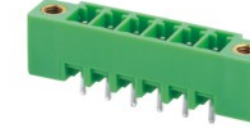

产品型号(Product Model)

15EGTVC-3.81-CB

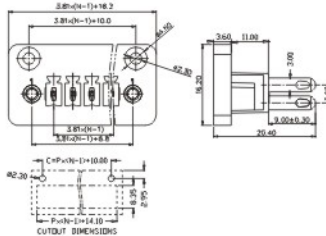

15EGTVC-2.5

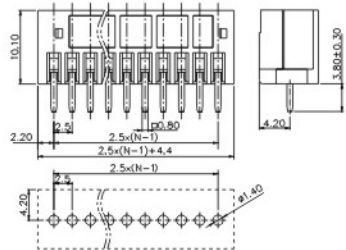

15EGTRC-2.5

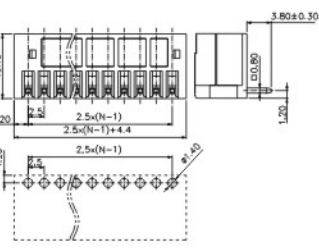

15EGTRC-5.08

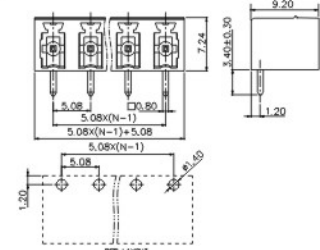

15EGTVM-3.5/3.81

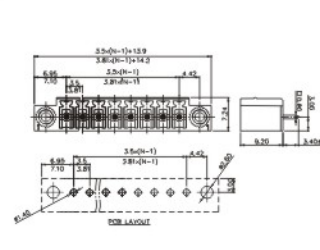

15EGTRM-3.5/3.81

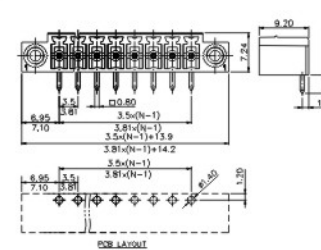

15EGTVM-5.08

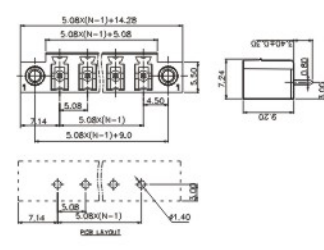

		UL	IEC	UL	IEC	UL	IEC	UL	IEC	UL	IEC	UL	IEC
电气性能	Electrical	UL	IEC	UL	IEC	UL	IEC	UL	IEC	UL	IEC	UL	IEC
额定电压	Rated Voltage	300V	250V	150V	250V	150V	250V	300V	250V	300V	250V	300V	450V
额定电流	Rated Current	8A	7A	4A	5A	4A	5A	8A	7A	8A	7A	8A	7A
使用线径	Wire range	28-16AWG 0.5-1.5mm ²											
扭力	Torque	0.2N.m(1.77Lb.in)											
极数	Poles	2-24P		2-24P		2-24P		2-24P		2-24P		2-24P	
剥线长度	Stripping length	7mm											
环境温度	Ambient Temperature	-40°C~+105°C		-40°C~+105°C		-40°C~+105°C		-40°C~+105°C		-40°C~+105°C		-40°C~+105°C	
材质/电镀	Material	PA66, UL94V-0		PA66, UL94V-0		PA66, UL94V-0		PA66, UL94V-0		PA66, UL94V-0		PA66, UL94V-0	
塑件	Housing	M2, steel, Zn plated		Copper alloy, Tin plated		Copper alloy, Tin plated		Copper alloy, Tin plated		Copper alloy, Tin plated		Copper alloy, Tin plated	
螺丝	Screw	Phosphor bronze, Tin plated		Copper alloy, Tin plated		Copper alloy, Tin plated		Copper alloy, Tin plated		Copper alloy, Tin plated		Copper alloy, Tin plated	
触点材料	Contact	Cage: Copper alloy, Ni plated											

		UL	IEC	UL	IEC	UL	IEC	UL	IEC	UL	IEC	UL	IEC
电气性能	Electrical	UL	IEC	UL	IEC	UL	IEC	UL	IEC	UL	IEC	UL	IEC
额定电压	Rated Voltage	300V	450V	300V	250V	300V	250V	300V	250V	300V	250V	300V	450V
额定电流	Rated Current	8A	7A	8A	7A	8A	7A	8A	7A	8A	7A	8A	7A
使用线径	Wire range	28-16AWG 0.5-1.5mm ²											
扭力	Torque	0.2N.m(1.77Lb.in)											
极数	Poles	2-24P		2-24P		2-24P		2-24P		2-24P		2-24P	
剥线长度	Stripping length	7mm											
环境温度	Ambient Temperature	-40°C~+105°C		-40°C~+105°C		-40°C~+105°C		-40°C~+105°C		-40°C~+105°C		-40°C~+105°C	
材质/电镀	Material	PA66, UL94V-0		PA66, UL94V-0		PA66, UL94V-0		PA66, UL94V-0		PA66, UL94V-0		PA66, UL94V-0	
塑件	Housing	M2, steel, Zn plated		Copper alloy, Tin plated		Copper alloy, Tin plated		Copper alloy, Tin plated		Copper alloy, Tin plated		Copper alloy, Tin plated	
螺丝	Screw	Phosphor bronze, Tin plated		Copper alloy, Tin plated		Copper alloy, Tin plated		Copper alloy, Tin plated		Copper alloy, Tin plated		Copper alloy, Tin plated	
触点材料	Contact	Cage: Copper alloy, Ni plated											



产品型号(Product Model)

	15EGTRM-5.08	15EGTRM-LD-3.81	15EGTRMG-3.81
电气性能 Electrical	UL IEC	UL IEC	UL IEC
额定电压 Rated Voltage	300V 250V	300V 250V	300V 250V
额定电流 Rated Current	8A 7A	8A 7A	8A 7A
使用线径 Wire range			
扭力 Torque			
极数 Poles	2-24P	2-20P	2-20P
剥线长度 Stripping length			
环境温度 Ambient Temperature	-40°C~+105°C	-40°C~+105°C	-40°C~+105°C
材质/电镀 Material			
塑件 Housing	PA66, UL94V-0	PA66, UL94V-0	PA66, UL94V-0
螺丝 Screw	Nut: Copper alloy	Nut: Copper alloy	
触点材料 Contact	Copper alloy, Tin plated	Copper alloy, Tin plated	Copper alloy, Tin plated



	15EGTRH-3.5/3.81	15EGTVHM-3.5/3.81	15EGTRHM-3.5/3.81	15EGTVHB-3.5
电气性能 Electrical	UL IEC	UL IEC	UL IEC	UL IEC
额定电压 Rated Voltage	300V 250V	300V 250V	300V 250V	300V 250V
额定电流 Rated Current	8A 7A	8A 7A	8A 7A	8A 8A
使用线径 Wire range				
扭力 Torque				
极数 Poles	2×(2-24P)	2×(2-20P)	2×(2-20P)	2×(2-24P)
剥线长度 Stripping length				
环境温度 Ambient Temperature	-40°C~+105°C	-40°C~+105°C	-40°C~+105°C	-40°C~+105°C
材质/电镀 Material				
塑件 Housing	PA66, UL94V-0	PA66, UL94V-0	PA66, UL94V-0	PA66, UL94V-0
螺丝 Screw	Nut: Copper alloy	Nut: Copper alloy	Nut: Copper alloy	
触点材料 Contact	Copper alloy, Tin plated	Copper alloy, Tin plated	Copper alloy, Tin plated	Copper alloy, Tin plated



产品型号(Product Model)

	15EGTVH-2.5	15EGTRH-2.5	15EGTVH-3.5/3.81
电气性能 Electrical	UL IEC	UL IEC	UL IEC
额定电压 Rated Voltage	150V 100V	150V 100V	300V 250V
额定电流 Rated Current	5A 4A	5A 4A	8A 7A
使用线径 Wire range			
扭力 Torque			
极数 Poles	2×(2-12P)	2×(2-12P)	2×(2-24P)
剥线长度 Stripping length			
环境温度 Ambient Temperature	-40°C~+105°C	-40°C~+105°C	-40°C~+105°C
材质/电镀 Material			
塑件 Housing	PA66, UL94V-0	PA66, UL94V-0	PA66, UL94V-0
螺丝 Screw			
触点材料 Contact	Copper alloy, Tin plated	Copper alloy, Tin plated	Copper alloy, Tin plated

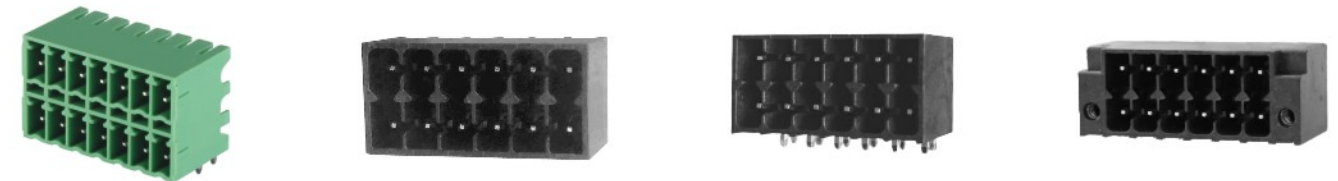

	15EGTRHB-3.5	15EGTVHC-THR-3.5	15EGTRHC-THR-3.5	15EGTVHCM-THR-3.5
电气性能 Electrical	UL IEC	UL IEC	UL IEC	UL IEC
额定电压 Rated Voltage	300V 250V	300V 320V	150V 320V	300V 320V
额定电流 Rated Current	8A 8A	8A 8A	8A 8A	8A 8A
使用线径 Wire range				
扭力 Torque				
极数 Poles	2×(2-24P)	2×(2-24P)	2×(2-24P)	2×(2-24P)
剥线长度 Stripping length				
环境温度 Ambient Temperature	-40°C~+130°C	-40°C~+105°C	-40°C~+130°C	-40°C~+105°C
材质/电镀 Material				
塑件 Housing	PA66, UL94V-0	LCP, UL94V-0	LCP, UL94V-0	LCP, UL94V-0
螺丝 Screw				Steel, Zn plated
触点材料 Contact	Copper alloy, Tin plated	Copper alloy, Tin plated	Copper alloy, Tin plated	Copper alloy, Tin plated



产品型号(Product Model)

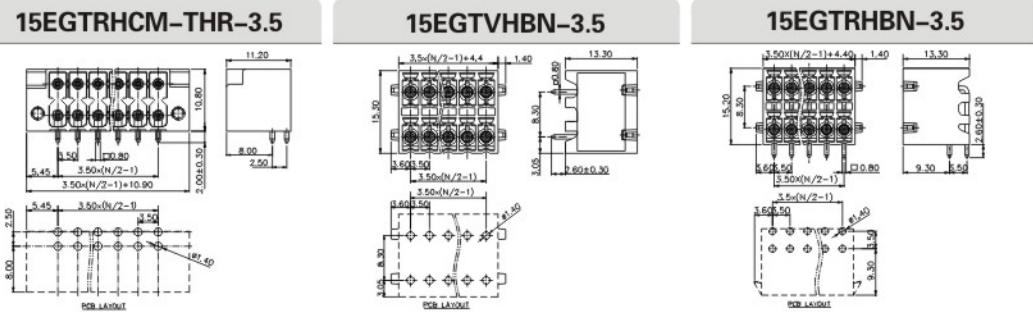

	UL		IEC	
	UL	IEC	UL	IEC
电气性能 Electrical	UL	IEC	UL	IEC
额定电压 Rated Voltage	150V	320V	300V	250V
额定电流 Rated Current	8A	8A	8A	8A
使用线径 Wire range				
扭力 Torque				
极数 Poles	2 x (2-24P)		2-24P	
剥线长度 Stripping length				
环境温度 Ambient Temperature	-40°C~+130°C			
材质/电镀 Material				
塑件 Housing	LCP, UL94V-0			
螺丝 Screw	Steel, Zn plated			
触点材料 Contact	Copper alloy, Tin plated			

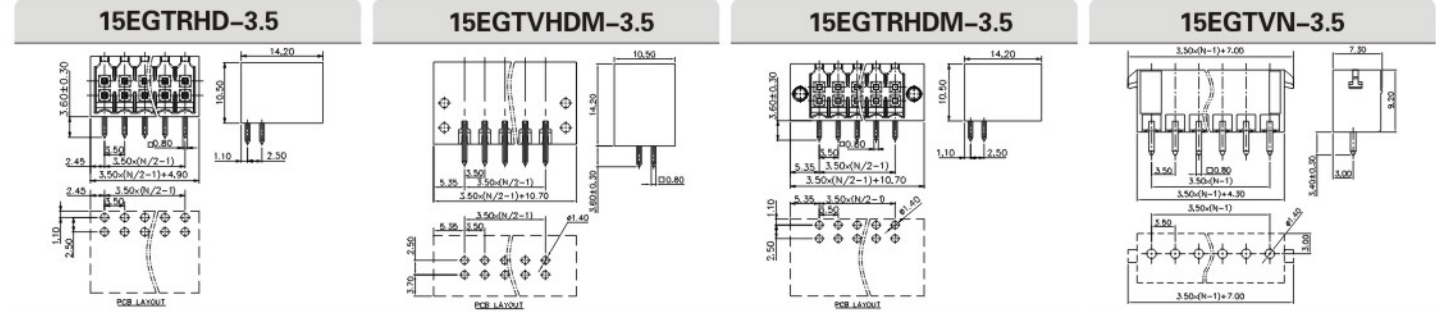

	UL		IEC	
	UL	IEC	UL	IEC
电气性能 Electrical	UL	IEC	UL	IEC
额定电压 Rated Voltage	150V	125V	150V	125V
额定电流 Rated Current	10A	10A	10A	10A
使用线径 Wire range				
扭力 Torque				
极数 Poles	4-48P		4-48P	
剥线长度 Stripping length				
环境温度 Ambient Temperature	-40°C~+105°C			
材质/电镀 Material				
塑件 Housing	PA66, UL94V-0			
螺丝 Screw	Steel, Zn plated			
触点材料 Contact	Copper alloy, Tin plated			



产品型号(Product Model)

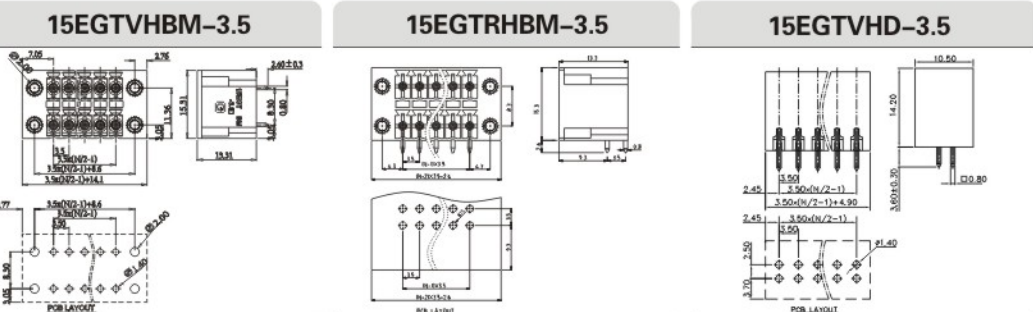

	UL		IEC	
	UL	IEC	UL	IEC
电气性能 Electrical	UL	IEC	UL	IEC
额定电压 Rated Voltage	300V	250V	300V	250V
额定电流 Rated Current	8A	8A	8A	8A
使用线径 Wire range				
扭力 Torque				
极数 Poles	4-48P		4-48P	
剥线长度 Stripping length				
环境温度 Ambient Temperature	-40°C~+130°C			
材质/电镀 Material				
塑件 Housing	PA66, UL94V-0			
螺丝 Screw	Nut: Copper alloy			
触点材料 Contact	Copper alloy, Tin plated			

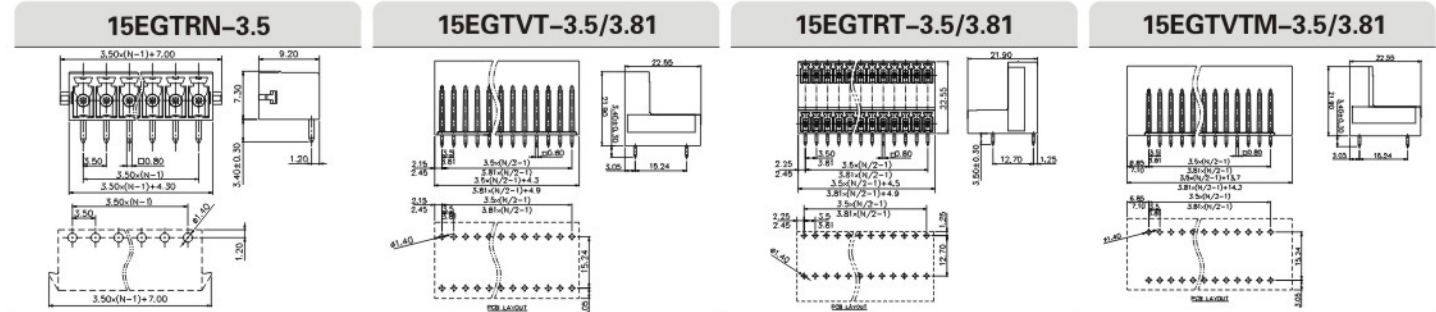

	UL		IEC	
	UL	IEC	UL	IEC
电气性能 Electrical	UL	IEC	UL	IEC
额定电压 Rated Voltage	300V	250V	300V	250V
额定电流 Rated Current	8A	7A	8A	7A
使用线径 Wire range				
扭力 Torque				
极数 Poles	2-24P		2 x (2-24P)	
剥线长度 Stripping length				
环境温度 Ambient Temperature	-40°C~+105°C			
材质/电镀 Material				
塑件 Housing	PA66, UL94V-0			
螺丝 Screw	Nut: Copper alloy			
触点材料 Contact	Copper alloy, Tin plated			



产品型号(Product Model)

15EGTRTM-3.5/3.81

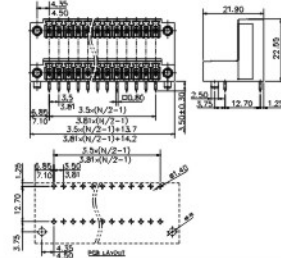

15EGT-GBM-3.81

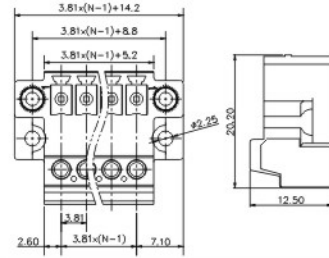

15EGT-PWI-06P

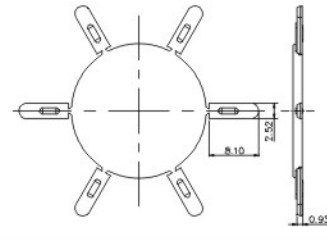

5EGTK-10.16

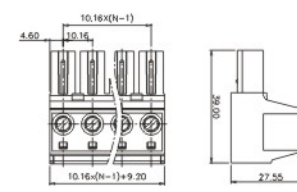

5EGTKM-10.16

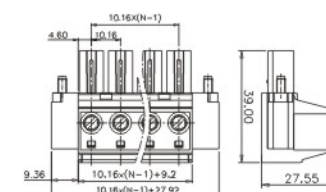

5EGTKD-7.62

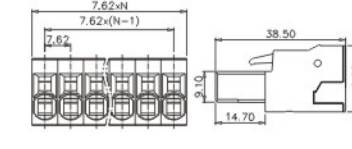

5EGTKDM-7.62

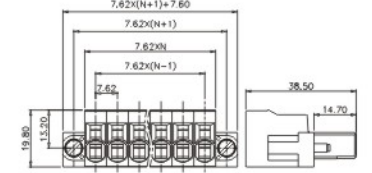

	UL		IEC	
	UL	IEC	UL	IEC
电气性能 Electrical	300V	250V	300V	250V
额定电压 Rated Voltage	8A	7A	8A	7A
额定电流 Rated Current	28-16AWG 0.5-1.5mm ²			
使用线径 Wire range	2 × (2-20P)			
扭 力 Torque	2-20P			
极 数 Poles	8mm			
剥线长度 Stripping length	-40℃~+105℃			
环境温度 Ambient Temperature	-40℃~+105℃			
材质/电镀 Material	PA66, UL94V-0			
塑 件 Housing	Nut: Copper alloy			
螺 丝 Screw	Copper alloy, Tin plated			
触点材料 Contact	Copper alloy, Tin plated			

	UL		IEC	
	UL	IEC	UL	IEC
电气性能 Electrical	300V	400V	300V	400V
额定电压 Rated Voltage	30A	32A	30A	32A
额定电流 Rated Current	20-6AWG 0.5-10mm ²			
使用线径 Wire range	1.2N.m (10.5Lb.in)			
扭 力 Torque	2-12P			
极 数 Poles	7mm			
剥线长度 Stripping length	-40℃~+105℃			
环境温度 Ambient Temperature	-40℃~+105℃			
材质/电镀 Material	PA66, UL94V-0			
塑 件 Housing	M4, steel, Zn plated			
螺 丝 Screw	Copper alloy, Tin plated			
触点材料 Contact	Copper alloy, Ni plated			

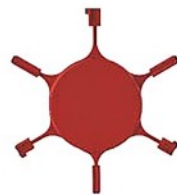

产品型号(Product Model)

15EGT-PWP-06P

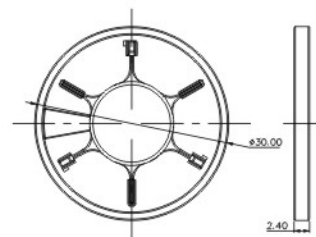

5EGTK-7.62

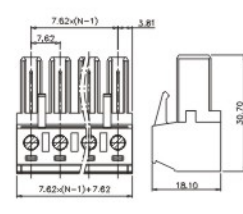

5EGTKM-7.62

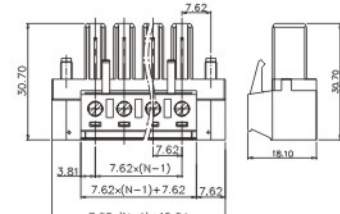

5EGTKG-10.16

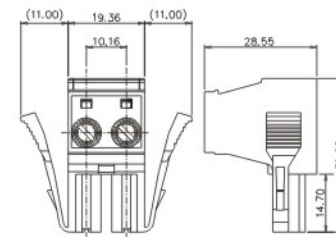

5EGTKH-7.62

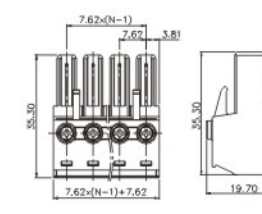

5EGTKHM-7.62

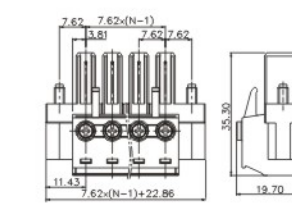

5EGTVC-7.62

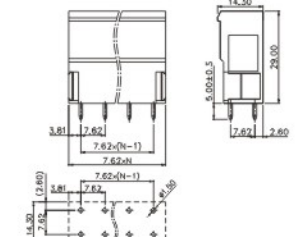

	UL		IEC	
	UL	IEC	UL	IEC
电气性能 Electrical	300V	400V	300V	400V
额定电压 Rated Voltage	30A	32A	30A	32A
额定电流 Rated Current	28-10AWG 0.2-4mm ²			
使用线径 Wire range	0.5N.m (4.43Lb.in)			
扭 力 Torque	2-12P			
极 数 Poles	7mm			
剥线长度 Stripping length	-40℃~+105℃			
环境温度 Ambient Temperature	-40℃~+105℃			
材质/电镀 Material	PA66, UL94V-0			
塑 件 Housing	M3, steel, Zn plated			
螺 丝 Screw	Copper alloy, Tin plated			
触点材料 Contact	Copper alloy, Ni plated			

	UL		IEC	
	UL	IEC	UL	IEC
电气性能 Electrical	600V	600V	600V	1000V
额定电压 Rated Voltage	52A	57A	30A	32A
额定电流 Rated Current	20-6AWG 0.5-10mm ²			
使用线径 Wire range	0.5N.m (4.43Lb.in)			
扭 力 Torque	2-12P			
极 数 Poles	7mm			
剥线长度 Stripping length	-40℃~+105℃			
环境温度 Ambient Temperature	-40℃~+105℃			
材质/电镀 Material	PA66, UL94V-0			
塑 件 Housing	M3, steel, Zn plated			
螺 丝 Screw	Copper alloy, Tin plated			
触点材料 Contact	Copper alloy, Ni plated			



产品型号(Product Model)

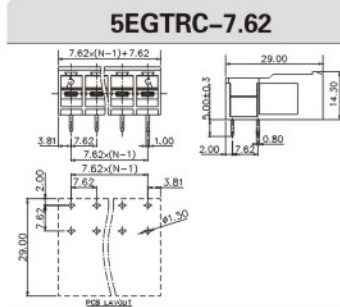

5EGTRC-7.62

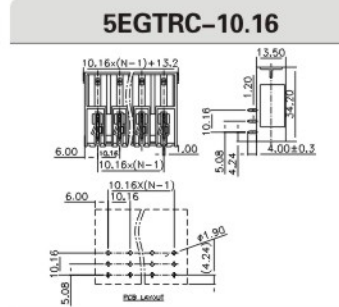

5EGTRC-10.16

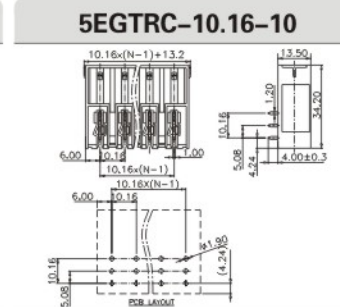

5EGTRC-10.16-10

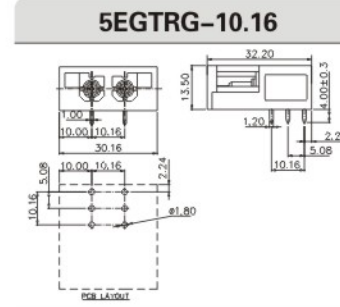

5EGTRG-10.16

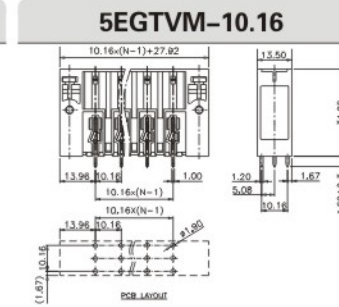

5EGTVM-10.16

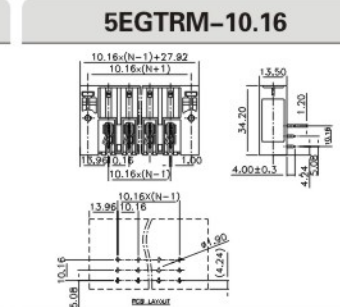

5EGTRM-10.16

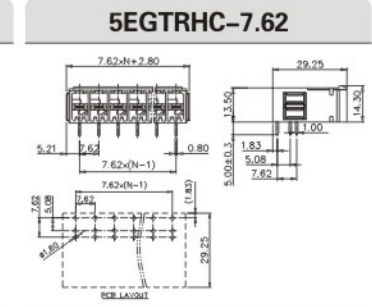

5EGTRHC-7.62

电气性能 Electrical	UL IEC		UL IEC		UL IEC	
	额定电压 Rated Voltage	300V	400V	300V	400V	300V
额定电流 Rated Current	30A	20A	30A	20A	30A	20A
使用线径 Wire range						
扭力 Torque						
极数 Poles	2-12P		2-12P		2-12P	
剥线长度 Stripping length						
环境温度 Ambient Temperature	-40°C~+105°C		-40°C~+105°C		-40°C~+105°C	
材质/电镀 Material						
塑件 Housing	PA66, UL94V-0		PA66, UL94V-0		PA66, UL94V-0	
螺丝 Screw						
触点材料 Contact	Copper alloy, Tin plated		Copper alloy, Tin plated		Copper alloy, Tin plated	

电气性能 Electrical	UL IEC		UL IEC		UL IEC		UL IEC	
	额定电压 Rated Voltage	600V	600V	600V	600V	600V	600V	300V
额定电流 Rated Current	52A	57A	52A	57A	52A	57A	41A	41A
使用线径 Wire range								
扭力 Torque								
极数 Poles	2P		2-8P		2-8P		2-16P	
剥线长度 Stripping length								
环境温度 Ambient Temperature	-40°C~+105°C		-40°C~+105°C		-40°C~+105°C		-40°C~+105°C	
材质/电镀 Material								
塑件 Housing	PA66, UL94V-0		PA66, UL94V-0		PA66, UL94V-0		PA66, UL94V-0	
螺丝 Screw								
触点材料 Contact	Copper alloy, Tin plated		Copper alloy, Tin plated		Copper alloy, Tin plated		Copper alloy, Tin plated	



产品型号(Product Model)

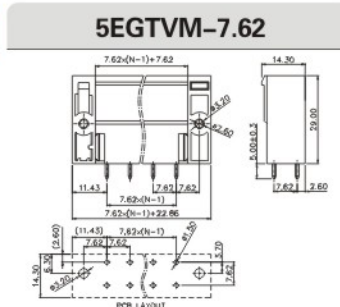

5EGTVM-7.62

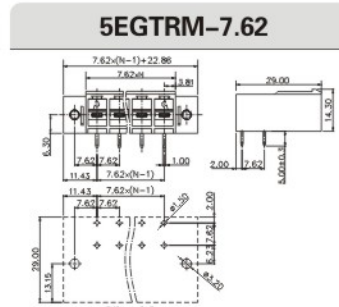

5EGTRM-7.62

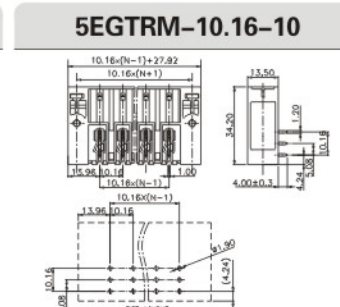

5EGTRM-10.16-10

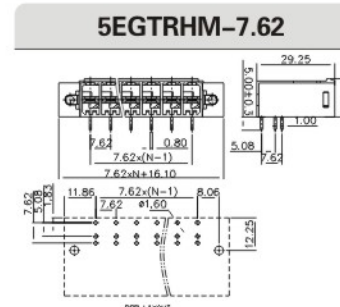

5EGTRHM-7.62

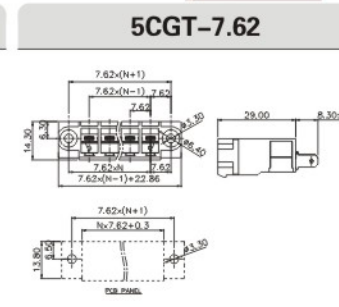

5CGT-7.62

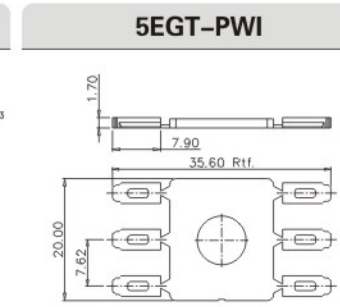

5EGT-PWI

电气性能 Electrical	UL IEC		UL IEC		UL IEC	
	额定电压 Rated Voltage	600V	600V	600V	600V	600V
额定电流 Rated Current	52A	57A	52A	57A	52A	57A
使用线径 Wire range						
扭力 Torque						
极数 Poles	2-8P		2-8P		2-8P	
剥线长度 Stripping length						
环境温度 Ambient Temperature	-40°C~+105°C		-40°C~+105°C		-40°C~+105°C	
材质/电镀 Material						
塑件 Housing	PA66, UL94V-0		PA66, UL94V-0		PA66, UL94V-0	
螺丝 Screw						
触点材料 Contact	Copper alloy, Tin plated		Copper alloy, Tin plated		Copper alloy, Tin plated	

电气性能 Electrical	UL IEC		UL IEC		UL IEC	
	额定电压 Rated Voltage	300V	400V	300V	400V	300V
额定电流 Rated Current	41A	41A	30A	32A		
使用线径 Wire range						
扭力 Torque						
极数 Poles	2-16P		2-12P		6P	
剥线长度 Stripping length						
环境温度 Ambient Temperature	-40°C~+105°C		-40°C~+105°C		-40°C~+105°C	
材质/电镀 Material						
塑件 Housing	PA66, UL94V-0		PA66, UL94V-0		PA66, UL94V-0	
螺丝 Screw						
触点材料 Contact	Copper alloy, Tin plated		Copper alloy, Tin plated		Copper alloy, Tin plated	



产品型号(Product Model)	MC001-5.0/5.08	MC006-5.0/5.08	MC001D-5.0/5.08
电气性能 Electrical	UL IEC	UL IEC	UL IEC
额定电压 Rated Voltage	300V 320V	300V 320V	300V 320V
额定电流 Rated Current	15A 20A	15A 20A	15A 20A
使用线径 Wire range			
扭力 Torque			
极数 Poles	2-24P	2-24P	2-24P
剥线长度 Stripping length			
环境温度 Ambient Temperature	-40°C~+105°C	-40°C~+105°C	-40°C~+105°C
材质/电镀 Material			
塑件 Housing	PA66, UL94V-0	PA66, UL94V-0	PA66, UL94V-0
螺丝 Screw			
触点材料 Contact	Copper alloy, Tin plated	Copper alloy, Tin plated	Copper alloy, Tin plated
弹片 Shrapnel	Stainless steel	Stainless steel	Stainless steel

产品型号(Product Model)	MC001M-5.0/5.08	MC006M-5.0/5.08	MC001-7.5/7.62	MC006-7.5/7.62
电气性能 Electrical	UL IEC	UL IEC	UL IEC	UL IEC
额定电压 Rated Voltage	300V 320V	300V 320V	300V 400V	300V 400V
额定电流 Rated Current	15A 20A	15A 20A	15A 20A	15A 20A
使用线径 Wire range				
扭力 Torque				
极数 Poles	2-24P	2-24P	2-12P	2-12P
剥线长度 Stripping length				
环境温度 Ambient Temperature	-40°C~+105°C	-40°C~+105°C	-40°C~+105°C	-40°C~+105°C
材质/电镀 Material				
塑件 Housing	PA66, UL94V-0	PA66, UL94V-0	PA66, UL94V-0	PA66, UL94V-0
螺丝 Screw				
触点材料 Contact	Copper alloy, Tin plated	Copper alloy, Tin plated	Copper alloy, Tin plated	Copper alloy, Tin plated
弹片 Shrapnel	Stainless steel	Stainless steel	Stainless steel	Stainless steel



产品型号(Product Model)	MC006D-5.0/5.08	MC001G-5.0/5.08	MC006G-5.0/5.08
电气性能 Electrical	UL IEC	UL IEC	UL IEC
额定电压 Rated Voltage	300V 320V	300V 320V	300V 320V
额定电流 Rated Current	15A 20A	15A 20A	15A 20A
使用线径 Wire range			
扭力 Torque			
极数 Poles	2-24P	2-24P	2-24P
剥线长度 Stripping length			
环境温度 Ambient Temperature	-40°C~+105°C	-40°C~+105°C	-40°C~+105°C
材质/电镀 Material			
塑件 Housing	PA66, UL94V-0	PA66, UL94V-0	PA66, UL94V-0
螺丝 Screw			
触点材料 Contact	Copper alloy, Tin plated	Copper alloy, Tin plated	Copper alloy, Tin plated
弹片 Shrapnel	Stainless steel	Stainless steel	Stainless steel

产品型号(Product Model)	MC001D-7.5/7.62	MC006D-7.5/7.62	MC001G-7.5/7.62	MC006G-7.5/7.62
电气性能 Electrical	UL IEC	UL IEC	UL IEC	UL IEC
额定电压 Rated Voltage	300V 400V	300V 400V	300V 400V	300V 400V
额定电流 Rated Current	15A 20A	15A 20A	15A 20A	15A 20A
使用线径 Wire range				
扭力 Torque				
极数 Poles	2-12P	2-12P	2-12P	2-12P
剥线长度 Stripping length				
环境温度 Ambient Temperature	-40°C~+105°C	-40°C~+105°C	-40°C~+105°C	-40°C~+105°C
材质/电镀 Material				
塑件 Housing	PA66, UL94V-0	PA66, UL94V-0	PA66, UL94V-0	PA66, UL94V-0
螺丝 Screw				
触点材料 Contact	Copper alloy, Tin plated	Copper alloy, Tin plated	Copper alloy, Tin plated	Copper alloy, Tin plated
弹片 Shrapnel	Stainless steel	Stainless steel	Stainless steel	Stainless steel



产品型号(Product Model)	MC001M-7.5/7.62	MC006M-7.5/7.62	MC002-5.0/5.08
电气性能 Electrical	UL IEC	UL IEC	UL IEC
额定电压 Rated Voltage	300V 400V	300V 400V	300V 320V
额定电流 Rated Current	15A 20A	15A 20A	15A 20A
使用线径 Wire range			
扭力 Torque			
极数 Poles	2-12P	2-12P	2-24P
剥线长度 Stripping length			
环境温度 Ambient Temperature	-40°C~+105°C	-40°C~+105°C	-40°C~+105°C
材质/电镀 Material			
塑件 Housing	PA66, UL94V-0	PA66, UL94V-0	PA66, UL94V-0
螺丝 Screw			
触点材料 Contact	Copper alloy, Tin plated	Copper alloy, Tin plated	Copper alloy, Tin plated
弹片 Shrapnel	Stainless steel	Stainless steel	

产品型号(Product Model)	MC002-7.5/7.62	MC003-7.5/7.62	MC007-7.5/7.62	MC008-7.5/7.62
电气性能 Electrical	UL IEC	UL IEC	UL IEC	UL IEC
额定电压 Rated Voltage	300V 400V	300V 400V	300V 320V	300V 400V
额定电流 Rated Current	15A 20A	15A 20A	15A 20A	15A 20A
使用线径 Wire range				
扭力 Torque				
极数 Poles	2-12P	2-12P	2-24P	2-12P
剥线长度 Stripping length				
环境温度 Ambient Temperature	-40°C~+105°C	-40°C~+105°C	-40°C~+105°C	-40°C~+105°C
材质/电镀 Material				
塑件 Housing	PA66, UL94V-0	PA66, UL94V-0	PA66, UL94V-0	PA66, UL94V-0
螺丝 Screw				
触点材料 Contact	Copper alloy, Tin plated	Copper alloy, Tin plated	Copper alloy, Tin plated	Copper alloy, Tin plated
弹片 Shrapnel				



产品型号(Product Model)	MC003-5.0/5.08	MC007-5.0/5.08	MC008-5.0/5.08
电气性能 Electrical	UL IEC	UL IEC	UL IEC
额定电压 Rated Voltage	300V 320V	300V 320V	300V 320V
额定电流 Rated Current	15A 20A	15A 20A	15A 20A
使用线径 Wire range			
扭力 Torque			
极数 Poles	2-24P	2-24P	2-24P
剥线长度 Stripping length			
环境温度 Ambient Temperature	-40°C~+105°C	-40°C~+105°C	-40°C~+105°C
材质/电镀 Material			
塑件 Housing	PA66, UL94V-0	PA66, UL94V-0	PA66, UL94V-0
螺丝 Screw			
触点材料 Contact	Copper alloy, Tin plated	Copper alloy, Tin plated	Copper alloy, Tin plated
弹片 Shrapnel			

产品型号(Product Model)	MC004-5.0/5.08	MC004D-5.0/5.08	MC004M-5.0/5.08	MC009-5.0/5.08
电气性能 Electrical	UL IEC	UL IEC	UL IEC	UL IEC
额定电压 Rated Voltage	300V 320V	300V 320V	300V 320V	300V 320V
额定电流 Rated Current	15A 20A	15A 20A	15A 20A	15A 20A
使用线径 Wire range				
扭力 Torque				
极数 Poles	2-24P	2-24P	2-24P	2-24P
剥线长度 Stripping length				
环境温度 Ambient Temperature	-40°C~+105°C	-40°C~+105°C	-40°C~+105°C	-40°C~+105°C
材质/电镀 Material				
塑件 Housing	PA66, UL94V-0	PA66, UL94V-0	PA66, UL94V-0	PA66, UL94V-0
螺丝 Screw				
触点材料 Contact	Copper alloy, Tin plated	Copper alloy, Tin plated	Copper alloy, Tin plated	Copper alloy, Tin plated
弹片 Shrapnel	Stainless steel	Stainless steel	Stainless steel	Stainless steel



产品型号(Product Model)

MC009D-5.0/5.08

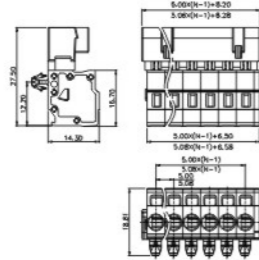

MC009M-5.0/5.08

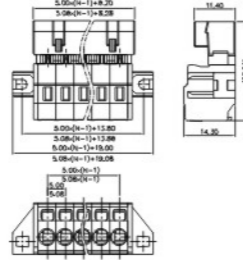

MC004-7.5/7.62

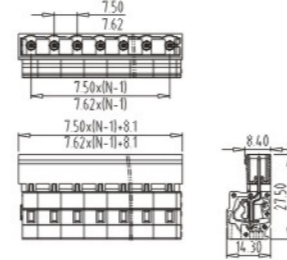

	UL		IEC	
	UL	IEC	UL	IEC
电气性能 Electrical	300V	320V	300V	320V
额定电压 Rated Voltage	15A	20A	15A	20A
额定电流 Rated Current	2-24P		2-24P	
使用线径 Wire range	-40°C~+105°C		-40°C~+105°C	
扭力 Torque	PA66, UL94V-0		PA66, UL94V-0	
极数 Poles	2-12P		2-12P	
剥线长度 Stripping length	-40°C~+105°C		-40°C~+105°C	
环境温度 Ambient Temperature	Copper alloy, Tin plated		Copper alloy, Tin plated	
材质/电镀 Material	Stainless steel		Stainless steel	
塑件 Housing	PA66, UL94V-0		PA66, UL94V-0	
螺丝 Screw	Copper alloy, Tin plated		Copper alloy, Tin plated	
触点材料 Contact	Stainless steel		Stainless steel	
弹片 Shrapnel	Copper alloy, Tin plated		Copper alloy, Tin plated	
	Stainless steel		Stainless steel	



MC009D-7.5/7.62

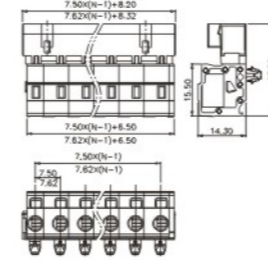

MC009M-7.5/7.62

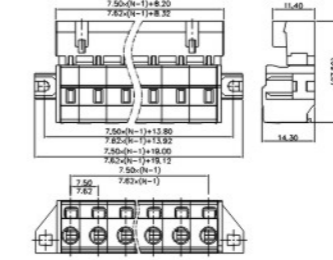

MC046-5.0/5.08

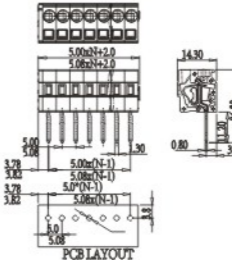

MC043-5.0/5.08

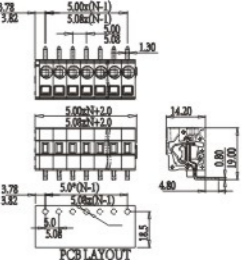

	UL		IEC	
	UL	IEC	UL	IEC
电气性能 Electrical	300V	400V	300V	400V
额定电压 Rated Voltage	15A	20A	15A	20A
额定电流 Rated Current	2-12P		2-12P	
使用线径 Wire range	-40°C~+105°C		-40°C~+105°C	
扭力 Torque	PA66, UL94V-0		PA66, UL94V-0	
极数 Poles	2-24P		2-24P	
剥线长度 Stripping length	-40°C~+105°C		-40°C~+105°C	
环境温度 Ambient Temperature	Copper alloy, Tin plated		Copper alloy, Tin plated	
材质/电镀 Material	Stainless steel		Stainless steel	
塑件 Housing	PA66, UL94V-0		PA66, UL94V-0	
螺丝 Screw	Copper alloy, Tin plated		Copper alloy, Tin plated	
触点材料 Contact	Stainless steel		Stainless steel	
弹片 Shrapnel	Copper alloy, Tin plated		Copper alloy, Tin plated	
	Stainless steel		Stainless steel	



产品型号(Product Model)

MC004D-7.5/7.62

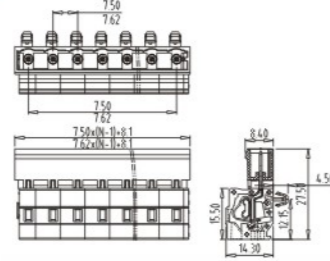

MC004M-7.5/7.62

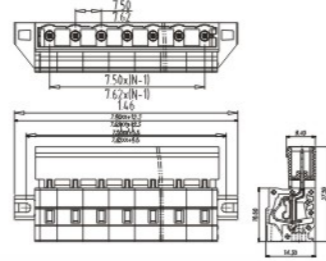

MC009-7.5/7.62

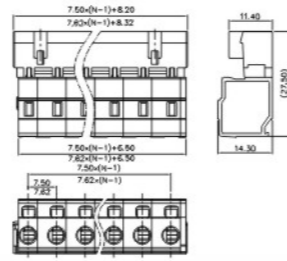

	UL		IEC	
	UL	IEC	UL	IEC
电气性能 Electrical	300V	400V	300V	400V
额定电压 Rated Voltage	15A	20A	15A	20A
额定电流 Rated Current	2-12P		2-12P	
使用线径 Wire range	-40°C~+105°C		-40°C~+105°C	
扭力 Torque	PA66, UL94V-0		PA66, UL94V-0	
极数 Poles	2-12P		2-12P	
剥线长度 Stripping length	-40°C~+105°C		-40°C~+105°C	
环境温度 Ambient Temperature	Copper alloy, Tin plated		Copper alloy, Tin plated	
材质/电镀 Material	Stainless steel		Stainless steel	
塑件 Housing	PA66, UL94V-0		PA66, UL94V-0	
螺丝 Screw	Copper alloy, Tin plated		Copper alloy, Tin plated	
触点材料 Contact	Stainless steel		Stainless steel	
弹片 Shrapnel	Copper alloy, Tin plated		Copper alloy, Tin plated	
	Stainless steel		Stainless steel	



MC046M-5.0/5.08

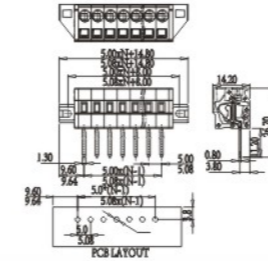

MC043M-5.0/5.08

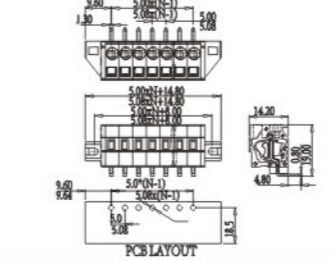

MC046-7.5/7.62

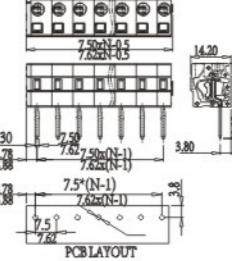

MC043-7.5/7.62

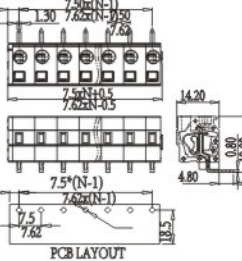

	UL		IEC	
	UL	IEC	UL	IEC
电气性能 Electrical	300V	320V	300V	320V
额定电压 Rated Voltage	15A	20A	15A	20A
额定电流 Rated Current	2-24P		2-24P	
使用线径 Wire range	-40°C~+105°C		-40°C~+105°C	
扭力 Torque	PA66, UL94V-0		PA66, UL94V-0	
极数 Poles	2-12P		2-12P	
剥线长度 Stripping length	-40°C~+105°C		-40°C~+105°C	
环境温度 Ambient Temperature	Copper alloy, Tin plated		Copper alloy, Tin plated	
材质/电镀 Material	Stainless steel		Stainless steel	
塑件 Housing	PA66, UL94V-0		PA66, UL94V-0	
螺丝 Screw	Copper alloy, Tin plated		Copper alloy, Tin plated	
触点材料 Contact	Stainless steel		Stainless steel	
弹片 Shrapnel	Copper alloy, Tin plated		Copper alloy, Tin plated	
	Stainless steel		Stainless steel	



产品型号(Product Model)

MC046M-7.5/7.62

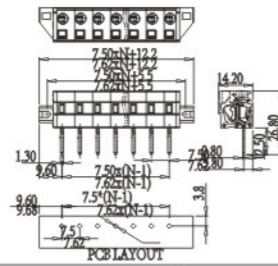

MC043M-7.5/7.62

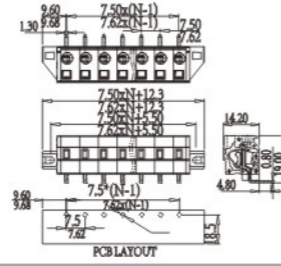

MC001-2.5

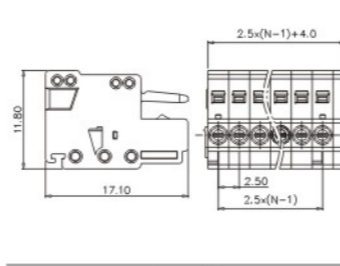

	UL		IEC	
	UL	IEC	UL	IEC
电气性能 Electrical	300V	400V	300V	400V
额定电压 Rated Voltage	15A	20A	15A	20A
额定电流 Rated Current	2-12P		2-12P	
使用线径 Wire range	-40°C~+105°C		-40°C~+105°C	
扭力 Torque	2-12P		2-12P	
极数 Poles	-40°C~+105°C		-40°C~+105°C	
剥线长度 Stripping length	PA66, UL94V-0		PA66, UL94V-0	
环境温度 Ambient Temperature	Copper alloy, Tin plated		Copper alloy, Tin plated	
材质/电镀 Material	Stainless steel		Stainless steel	
弹片 Shrapnel	PA66, UL94V-0		PA66, UL94V-0	
壳体 Housing	Copper alloy, Tin plated		Copper alloy, Tin plated	
螺丝 Screw	Stainless steel		Stainless steel	
触点材料 Contact	Copper alloy, Tin plated		Copper alloy, Tin plated	
弹片 Shrapnel	Stainless steel		Stainless steel	



MC002-2.5

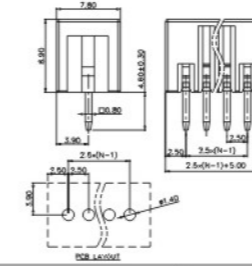

MC003-2.5

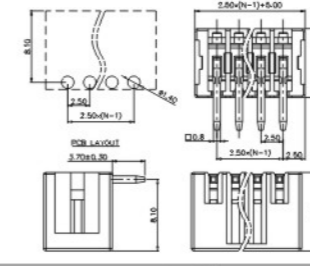

MC002-3.5/3.81

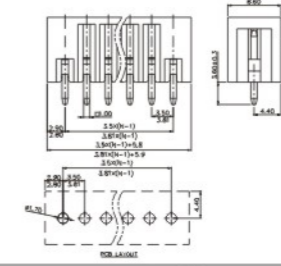

MC003-3.5/3.81

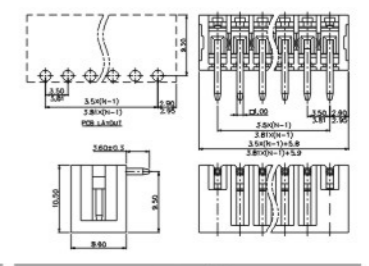

	UL		IEC	
	UL	IEC	UL	IEC
电气性能 Electrical	150V	130V	150V	130V
额定电压 Rated Voltage	4A	6A	4A	6A
额定电流 Rated Current	2-24P		2-24P	
使用线径 Wire range	-40°C~+105°C		-40°C~+105°C	
扭力 Torque	2-24P		2-24P	
极数 Poles	-40°C~+105°C		-40°C~+105°C	
剥线长度 Stripping length	PA66, UL94V-0		PA66, UL94V-0	
环境温度 Ambient Temperature	Copper alloy, Tin plated		Copper alloy, Tin plated	
材质/电镀 Material	Stainless steel		Stainless steel	
弹片 Shrapnel	PA66, UL94V-0		PA66, UL94V-0	
壳体 Housing	Copper alloy, Tin plated		Copper alloy, Tin plated	
螺丝 Screw	Stainless steel		Stainless steel	
触点材料 Contact	Copper alloy, Tin plated		Copper alloy, Tin plated	
弹片 Shrapnel	Stainless steel		Stainless steel	



产品型号(Product Model)

MC001G-2.5

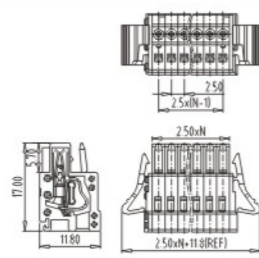

MC001-3.5/3.81

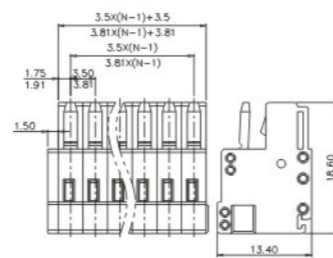

MC001G-3.5/3.81

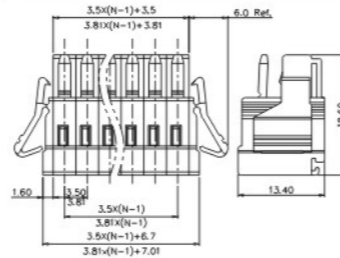

	UL		IEC	
	UL	IEC	UL	IEC
电气性能 Electrical	150V	130V	300V	130V
额定电压 Rated Voltage	4A	6A	10A	10A
额定电流 Rated Current	2-24P		2-24P	
使用线径 Wire range	-40°C~+105°C		-40°C~+105°C	
扭力 Torque	2-24P		2-24P	
极数 Poles	-40°C~+105°C		-40°C~+105°C	
剥线长度 Stripping length	PA66, UL94V-0		PA66, UL94V-0	
环境温度 Ambient Temperature	Copper alloy, Tin plated		Copper alloy, Tin plated	
材质/电镀 Material	Stainless steel		Stainless steel	
弹片 Shrapnel	PA66, UL94V-0		PA66, UL94V-0	
壳体 Housing	Copper alloy, Tin plated		Copper alloy, Tin plated	
螺丝 Screw	Stainless steel		Stainless steel	
触点材料 Contact	Copper alloy, Tin plated		Copper alloy, Tin plated	
弹片 Shrapnel	Stainless steel		Stainless steel	



MC004-2.5

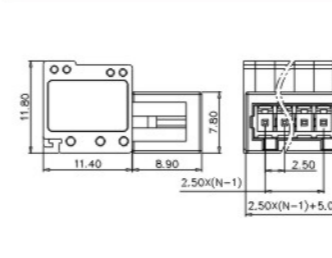

MC004-3.5/3.81

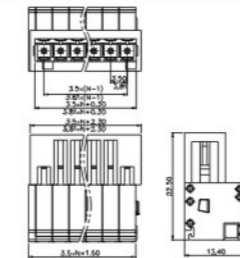

MC004M-3.5/3.81

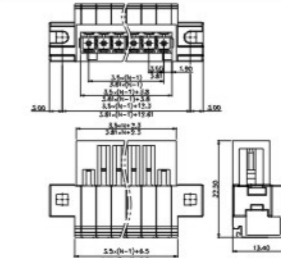

MC015-5.0

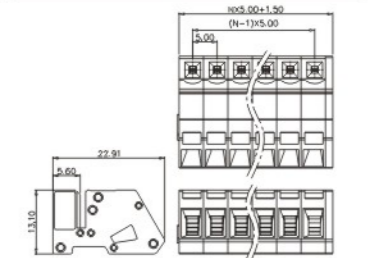

	UL		IEC	
	UL	IEC	UL	IEC
电气性能 Electrical	150V	130V	300V	130V
额定电压 Rated Voltage	4A	6A	10A	10A
额定电流 Rated Current	2-24P		2-24P	
使用线径 Wire range	-40°C~+105°C		-40°C~+105°C	
扭力 Torque	2-24P		2-24P	
极数 Poles	-40°C~+105°C		-40°C~+105°C	
剥线长度 Stripping length	PA66, UL94V-0		PA66, UL94V-0	
环境温度 Ambient Temperature	Copper alloy, Tin plated		Copper alloy, Tin plated	
材质/电镀 Material	Stainless steel		Stainless steel	
弹片 Shrapnel	PA66, UL94V-0		PA66, UL94V-0	
壳体 Housing	Copper alloy, Tin plated		Copper alloy, Tin plated	
螺丝 Screw	Stainless steel		Stainless steel	
触点材料 Contact	Copper alloy, Tin plated		Copper alloy, Tin plated	
弹片 Shrapnel	Stainless steel		Stainless steel	



产品型号(Product Model)	MC015-7.5	MC015D-5.0	MC015M-5.0
电气性能 Electrical	UL IEC	UL IEC	UL IEC
额定电压 Rated Voltage	300V 400V	300V 400V	300V 320V
额定电流 Rated Current	15A 20A	15A 20A	15A 20A
使用线径 Wire range			
扭力 Torque			
极数 Poles	2-12P	2-12P	2-24P
剥线长度 Stripping length			
环境温度 Ambient Temperature	-40°C~+105°C	-40°C~+105°C	-40°C~+105°C
材质/电镀 Material			
塑件 Housing	PA66, UL94V-0	PA66, UL94V-0	PA66, UL94V-0
螺丝 Screw			
触点材料 Contact	Copper alloy, Tin plated	Copper alloy, Tin plated	Copper alloy, Tin plated
弹片 Shrapnel	Stainless steel	Stainless steel	Stainless steel

产品型号(Product Model)	MC025M-5.0	MC025M-7.5	MC035-5.0	MC035-7.5
电气性能 Electrical	UL IEC	UL IEC	UL IEC	UL IEC
额定电压 Rated Voltage	300V 320V	300V 400V	300V 400V	300V 400V
额定电流 Rated Current	15A 20A	15A 20A	15A 20A	15A 20A
使用线径 Wire range				
扭力 Torque				
极数 Poles	2-24P	2-12P	2-24P	2-12P
剥线长度 Stripping length				
环境温度 Ambient Temperature	-40°C~+105°C	-40°C~+105°C	-40°C~+105°C	-40°C~+105°C
材质/电镀 Material				
塑件 Housing	PA66, UL94V-0	PA66, UL94V-0	PA66, UL94V-0	PA66, UL94V-0
螺丝 Screw				
触点材料 Contact	Copper alloy, Tin plated	Copper alloy, Tin plated	Copper alloy, Tin plated	Copper alloy, Tin plated
弹片 Shrapnel				

产品型号(Product Model)	MC015M-7.5	MC025-5.0	MC025-7.5
电气性能 Electrical	UL IEC	UL IEC	UL IEC
额定电压 Rated Voltage	300V 400V	300V 320V	300V 400V
额定电流 Rated Current	15A 20A	15A 20A	15A 20A
使用线径 Wire range			
扭力 Torque			
极数 Poles	2-12P	2-24P	2-12P
剥线长度 Stripping length			
环境温度 Ambient Temperature	-40°C~+105°C	-40°C~+105°C	-40°C~+105°C
材质/电镀 Material			
塑件 Housing	PA66, UL94V-0	PA66, UL94V-0	PA66, UL94V-0
螺丝 Screw			
触点材料 Contact	Copper alloy, Tin plated	Copper alloy, Tin plated	Copper alloy, Tin plated
弹片 Shrapnel	Stainless steel		

产品型号(Product Model)	MC035M-5.0	MC035M-7.5	MC065-5.0	MC065-7.5
电气性能 Electrical	UL IEC	UL IEC	UL IEC	UL IEC
额定电压 Rated Voltage	300V 320V	300V 400V	300V 320V	300V 400V
额定电流 Rated Current	15A 20A	15A 20A	15A 20A	15A 20A
使用线径 Wire range				
扭力 Torque				
极数 Poles	2-24P	2-12P	2-24P	2-12P
剥线长度 Stripping length				
环境温度 Ambient Temperature	-40°C~+105°C	-40°C~+105°C	-40°C~+105°C	-40°C~+105°C
材质/电镀 Material				
塑件 Housing	PA66, UL94V-0	PA66, UL94V-0	PA66, UL94V-0	PA66, UL94V-0
螺丝 Screw				
触点材料 Contact	Copper alloy, Tin plated	Copper alloy, Tin plated	Copper alloy, Tin plated	Copper alloy, Tin plated
弹片 Shrapnel			Stainless steel	Stainless steel



产品型号(Product Model)

MC065D-5.0

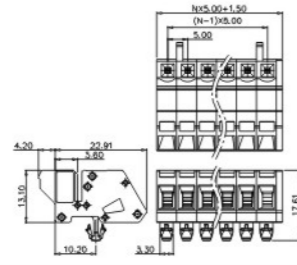

MC065M-5.0

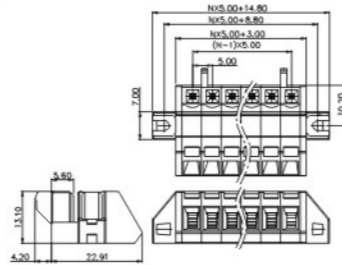

MC065M-7.5

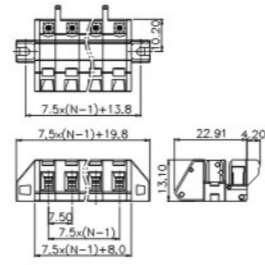

		UL	IEC
电气性能 Electrical		UL	IEC
额定电压 Rated Voltage		300V	320V
额定电流 Rated Current		15A	20A
使用线径 Wire range			
扭力 Torque			
极数 Poles		2-24P	
剥线长度 Stripping length			
环境温度 Ambient Temperature		-40°C~+105°C	
材质/电镀 Material			
塑件 Housing		PA66, UL94V-0	
螺丝 Screw			
触点材料 Contact		Copper alloy, Tin plated	
弹片 Shrapnel		Stainless steel	



MC075M-7.5

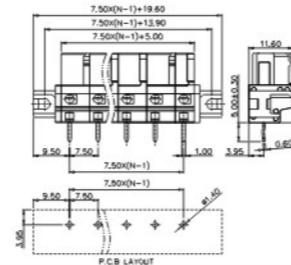

MC085-5.0

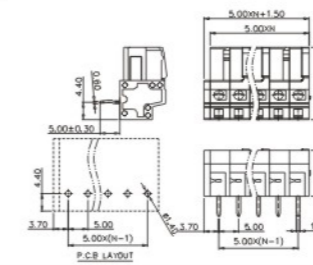

MC085-7.5

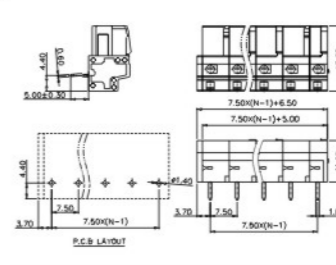

MC085M-5.0

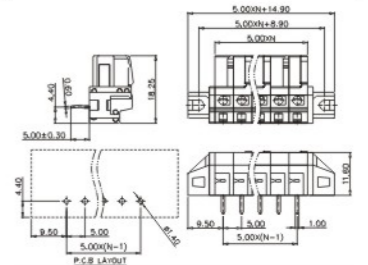

		UL	IEC
电气性能 Electrical		UL	IEC
额定电压 Rated Voltage		300V	400V
额定电流 Rated Current		15A	20A
使用线径 Wire range			
扭力 Torque			
极数 Poles		2-24P	
剥线长度 Stripping length			
环境温度 Ambient Temperature		-40°C~+105°C	
材质/电镀 Material			
塑件 Housing		PA66, UL94V-0	
螺丝 Screw			
触点材料 Contact		Copper alloy, Tin plated	
弹片 Shrapnel		Stainless steel	



产品型号(Product Model)

MC075-5.0

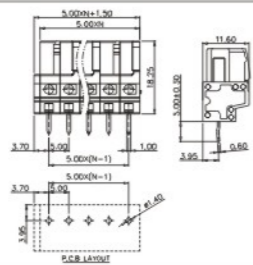

MC075-7.5

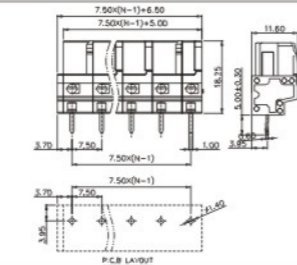

MC075M-5.0

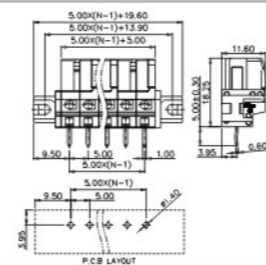

		UL	IEC
电气性能 Electrical		UL	IEC
额定电压 Rated Voltage		300V	320V
额定电流 Rated Current		15A	20A
使用线径 Wire range			
扭力 Torque			
极数 Poles		2-24P	
剥线长度 Stripping length			
环境温度 Ambient Temperature		-40°C~+105°C	
材质/电镀 Material			
塑件 Housing		PA66, UL94V-0	
螺丝 Screw			
触点材料 Contact		Copper alloy, Tin plated	
弹片 Shrapnel			

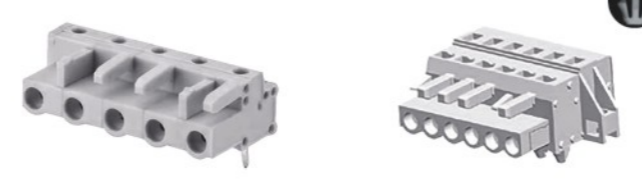

MC085M-7.5

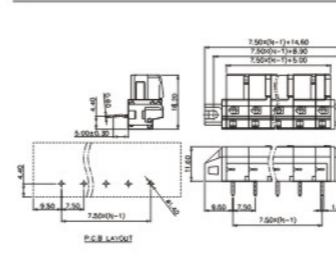

MC001DM-5.0/5.08

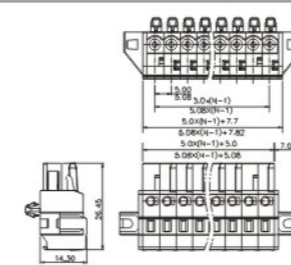

		UL	IEC
电气性能 Electrical		UL	IEC
额定电压 Rated Voltage		300V	400V
额定电流 Rated Current		15A	20A
使用线径 Wire range			
扭力 Torque			
极数 Poles		2-24P	
剥线长度 Stripping length			
环境温度 Ambient Temperature		-40°C~+105°C	
材质/电镀 Material			
塑件 Housing		PA66, UL94V-0	
螺丝 Screw			
触点材料 Contact		Copper alloy, Tin plated	
弹片 Shrapnel		Stainless steel	

PCB螺钉式接线端子 PCB Screw Terminal Block



产品型号(Product Model)

GT126-5.0

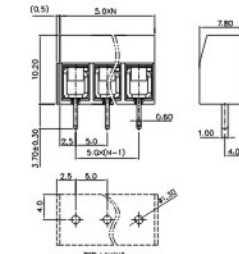

GT126-7.5

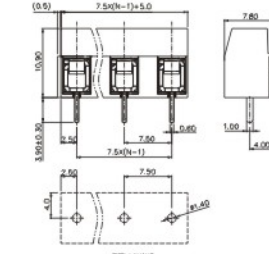

GT126R-5.0

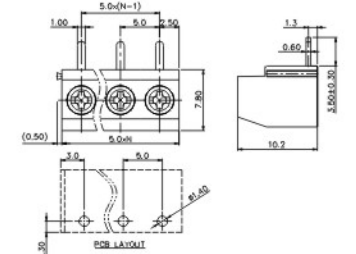

电气性能 Electrical	UL		IEC	
	额定电压 Rated Voltage	300V	250V	300V
额定电流 Rated Current	10A	18A	10A	18A
使用线径 Wire range	26-14AWG 0.2-2.5mm ²		26-14AWG 0.5-2.5mm ²	
扭力 Torque	0.4N.m(3.54Lb.in)			
极数 Poles	2-24P			
剥线长度 Stripping length	6-7mm			
环境温度 Ambient Temperature	-40°C~+105°C			
材质/电镀 Material	PA66, UL94V-0			
塑件 Housing	M2.5, steel, Zn plated			
螺丝 Screw	Copper alloy, Tin plated			
触点材料 Contact	Stainless steel			
弹片 Shrapnel	Stainless steel			



产品型号(Product Model)

GT166-5.0

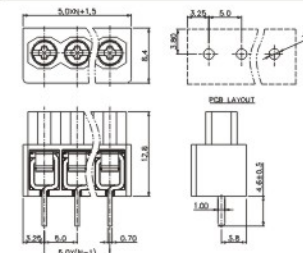

GT167-5.0

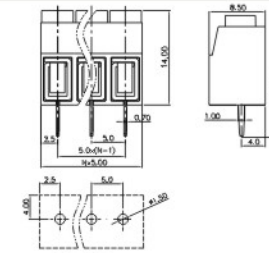

GT167-7.62

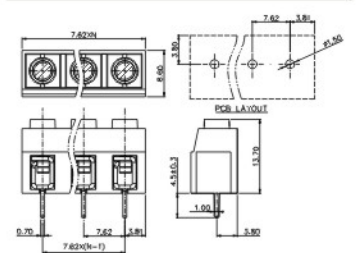

电气性能 Electrical	UL		IEC	
	额定电压 Rated Voltage	300V	250V	300V
额定电流 Rated Current	15A	22A	15A	22A
使用线径 Wire range	22-12AWG 2.5mm ²		22-12AWG 0.5-2.5mm ²	
扭力 Torque	0.5N.m(4.4Lb.in)			
极数 Poles	2-12P			
剥线长度 Stripping length	6-7mm			
环境温度 Ambient Temperature	-40°C~+105°C			
材质/电镀 Material	PA66, UL94V-0			
塑件 Housing	M3, steel, Zn plated			
螺丝 Screw	M2.5, steel, Zn plated			
触点材料 Contact	Copper alloy, Tin plated			
弹片 Shrapnel	Stainless steel			

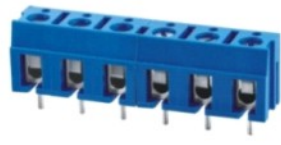

产品型号(Product Model)

GT167R-5.0

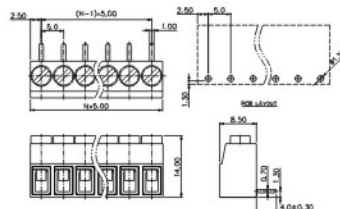

GT300-5.0

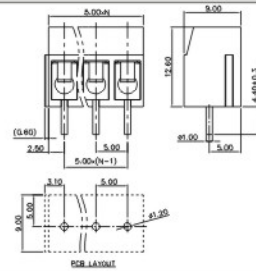

GT300-7.5

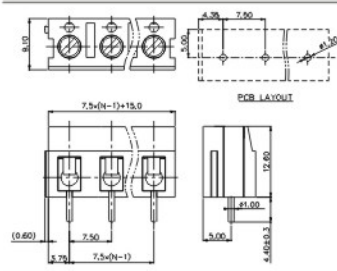

GT301R-5.0

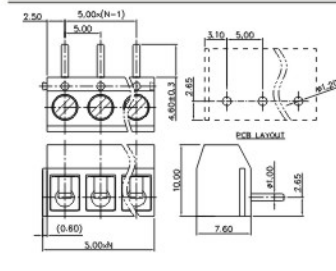

GT302R-3.5

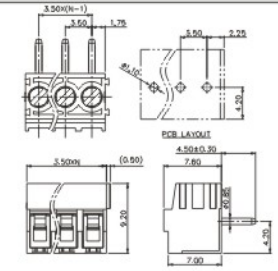

GT302-3.5

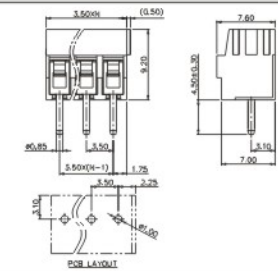

GT302-5.0

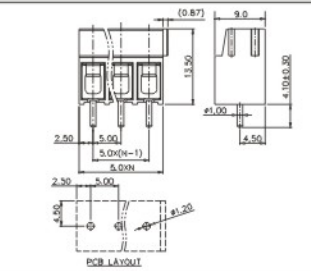

电气性能 Electrical	UL		IEC	
	额定电压 Rated Voltage	300V	250V	300V
额定电流 Rated Current	15A	22A	15A	24A
使用线径 Wire range	22-12AWG 0.5-2.5mm ²		22-14AWG 2.5mm ²	
扭力 Torque	0.4N.m(3.54Lb.in)		0.5N.m(4.43Lb.in)	
极数 Poles	2-12P		2-24P	
剥线长度 Stripping length	5mm		5-6mm	
环境温度 Ambient Temperature	-40°C~+105°C		-30°C~+120°C	
材质/电镀 Material	PA66, UL94V-0		PBT, UL94V-0	
塑件 Housing	M2.5, steel, Zn plated		M3, steel, Zn plated	
螺丝 Screw	Copper alloy, Tin plated		Copper alloy, Tin plated	
触点材料 Contact	Stainless steel		Stainless steel	
弹片 Shrapnel				

电气性能 Electrical	UL		IEC	
	额定电压 Rated Voltage	300V	250V	300V
额定电流 Rated Current	15A	17.5A	20A	17.5A
使用线径 Wire range	22-14AWG 1.5mm ²		26-16AWG 0.2-1.5mm ²	
扭力 Torque	0.4N.m(3.54Lb.in)		0.2N.m(1.77Lb.in)	
极数 Poles	2-24P		2-24P	
剥线长度 Stripping length	18mm		5mm	
环境温度 Ambient Temperature	-40°C~+105°C		-40°C~+105°C	
材质/电镀 Material	PA66, UL94V-0		PA66, UL94V-0	
塑件 Housing	M2.5, steel, Zn plated		M2.0, steel, Zn plated	
螺丝 Screw	Copper alloy, Tin plated		Copper alloy, Tin plated	
触点材料 Contact	Stainless steel		Copper alloy, Tin plated	
弹片 Shrapnel			Stainless steel	

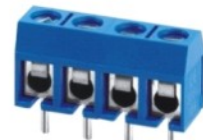

产品型号(Product Model)

GT300R-5.0

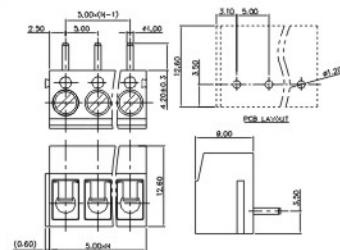

GT300R-7.5

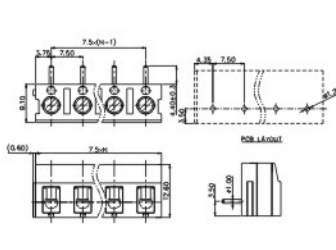

GT301-5.0

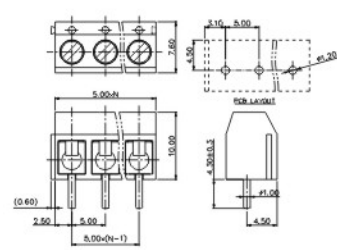

GT302R-5.0

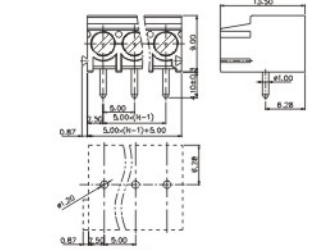

GT303S-5.0-02

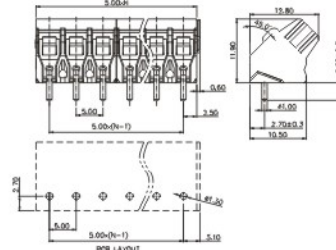

GT305-5.0

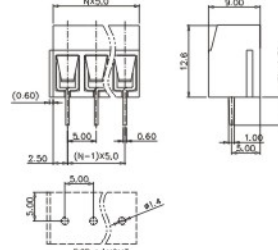

GT305-7.5

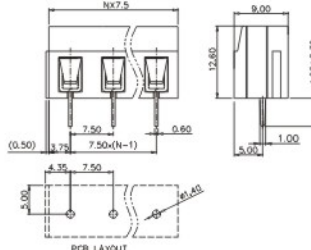

电气性能 Electrical	UL		IEC	
	额定电压 Rated Voltage	300V	250V	300V
额定电流 Rated Current	15A	24A	15A	24A
使用线径 Wire range	22-14AWG 2.5mm ²		22-14AWG 2.5mm ²	
扭力 Torque	0.5N.m(4.43Lb.in)		0.5N.m(4.43Lb.in)	
极数 Poles	2-24P		2-24P	
剥线长度 Stripping length	10mm		10mm	
环境温度 Ambient Temperature	-40°C~+105°C		-40°C~+105°C	
材质/电镀 Material	PBT, UL94V-0		PA66, UL94V-0	
塑件 Housing	M3, steel, Zn plated		M2.5, steel, Zn plated	
螺丝 Screw	Copper alloy, Tin plated		Copper alloy, Tin plated	
触点材料 Contact	Stainless steel		Copper alloy, Tin plated	
弹片 Shrapnel			Stainless steel	

电气性能 Electrical	UL		IEC	
	额定电压 Rated Voltage	300V	250V	300V
额定电流 Rated Current	20A	25A	15A	24A
使用线径 Wire range	20-12AWG 0.5-4mm ²		26-14AWG 2.5mm ²	
扭力 Torque	0.5N.m(4.43Lb.in)		0.4N.m(3.54Lb.in)	
极数 Poles	2-24P		2-24P	
剥线长度 Stripping length	5mm		5mm	
环境温度 Ambient Temperature	-40°C~+105°C		-40°C~+105°C	
材质/电镀 Material	PA66, UL94V-0		PBT, UL94V-0	
塑件 Housing	M3.0, steel, Zn plated		M3, steel, Zn plated	
螺丝 Screw	Copper alloy, Tin plated		Copper alloy, Tin plated	
触点材料 Contact	Stainless steel		Copper alloy, Ni plated	
弹片 Shrapnel			Stainless steel	



产品型号(Product Model)

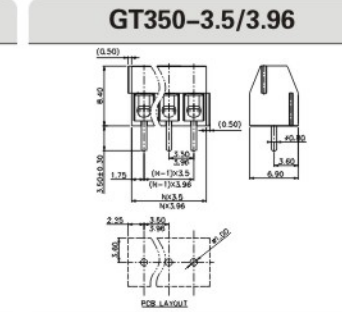
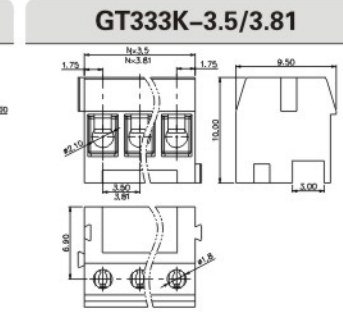
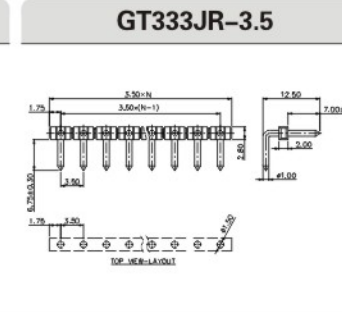
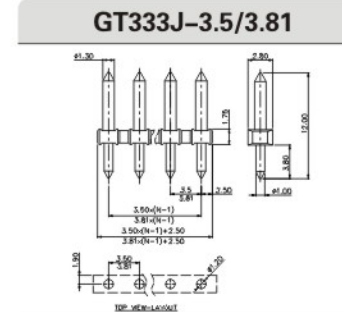
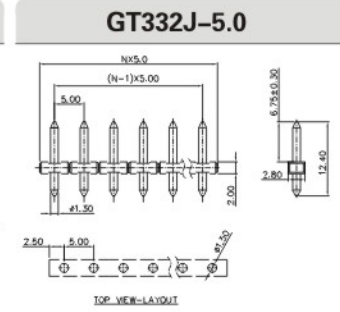
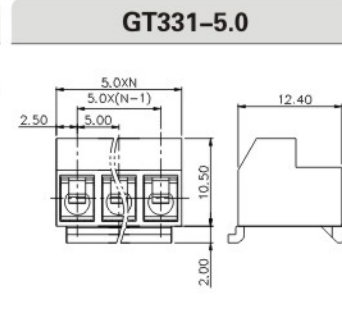
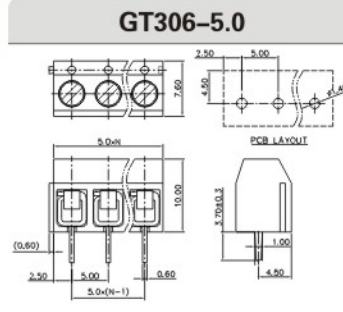

	UL		CE	
	UL	IEC	UL	IEC
电气性能 Electrical	300V	250V	300V	250V
额定电压 Rated Voltage	10A	15A	10A	24A
额定电流 Rated Current	22-14AWG	1.5mm ²	28-14AWG	1.0-2.5mm ²
使用线径 Wire range	0.4N.m(3.54Lb.in)			
扭力 Torque	2-24P			
极数 Poles	5-6mm			
剥线长度 Stripping length	-30°C~+120°C			
环境温度 Ambient Temperature	Material			
材质/电镀 Material	PBT, UL94V-0			
塑件 Housing	M2.5, steel, Zn plated			
螺丝 Screw	Copper alloy, Tin plated			
触点材料 Contact	Copper alloy, Ni plated			
弹片 Shrapnel	Copper alloy, Ni plated			

	UL		CE	
	UL	IEC	UL	IEC
电气性能 Electrical	300V	250V	300V	250V
额定电压 Rated Voltage	8A	8A	8A	8A
额定电流 Rated Current	2-24P		2-24P	
使用线径 Wire range	-40°C~+120°C			
扭力 Torque	Material			
极数 Poles	PA66, UL94V-0			
剥线长度 Stripping length	M2.0, steel, Zn plated			
环境温度 Ambient Temperature	Copper alloy, Tin plated			
材质/电镀 Material	Copper alloy, Tin plated			
塑件 Housing	Copper alloy, Ni plated			
螺丝 Screw	Copper alloy, Ni plated			
触点材料 Contact	Copper alloy, Ni plated			
弹片 Shrapnel	Stainless steel			



产品型号(Product Model)

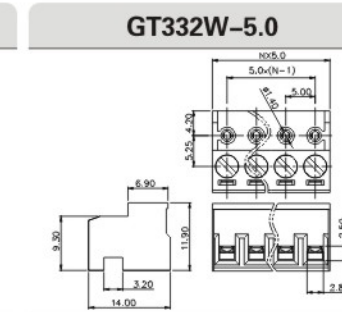
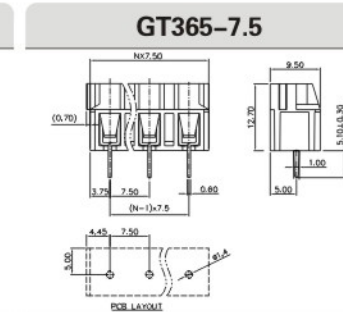
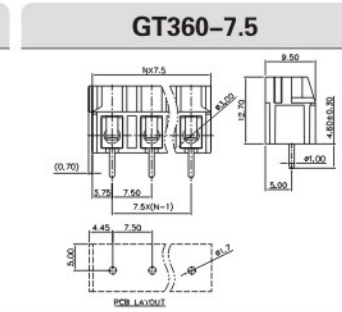
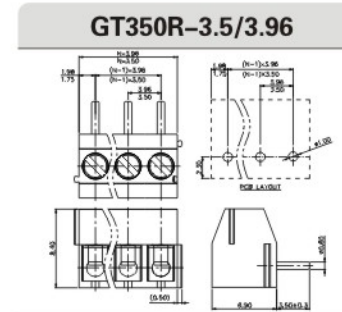
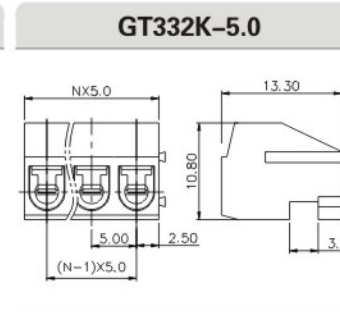
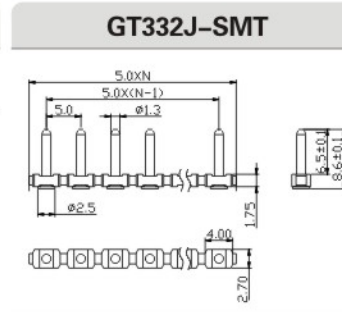
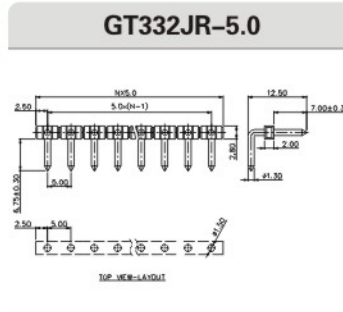

	UL		CE	
	UL	IEC	UL	IEC
电气性能 Electrical	300V	250V	300V	250V
额定电压 Rated Voltage	10A	12A	10A	12A
额定电流 Rated Current	28-16AWG	0.2-1.5mm ²	28-16AWG	0.2-1.5mm ²
使用线径 Wire range	0.4N.m(3.54Lb.in)			
扭力 Torque	2-24P			
极数 Poles	5-6mm			
剥线长度 Stripping length	-30°C~+120°C			
环境温度 Ambient Temperature	Material			
材质/电镀 Material	PA66, UL94V-0			
塑件 Housing	M2.5, steel, Zn plated			
螺丝 Screw	Copper alloy, Tin plated			
触点材料 Contact	Copper alloy, Ni plated			
弹片 Shrapnel	Copper alloy, Ni plated			

	UL		CE	
	UL	IEC	UL	IEC
电气性能 Electrical	300V	130V	300V	450V
额定电压 Rated Voltage	7A	10A	15A	24A
额定电流 Rated Current	24-18AWG	1.0mm ²	22-14AWG	1.0-2.5mm ²
使用线径 Wire range	0.2N.m(1.7Lb.in)			
扭力 Torque	2-24P			
极数 Poles	5-6mm			
剥线长度 Stripping length	-30°C~+120°C			
环境温度 Ambient Temperature	Material			
材质/电镀 Material	PBT, UL94V-0			
塑件 Housing	M2.0, steel, Zn plated			
螺丝 Screw	Copper alloy, Tin plated			
触点材料 Contact	Copper alloy, Tin plated			
弹片 Shrapnel	Stainless steel			

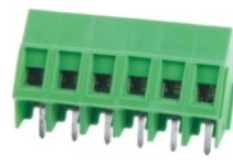

产品型号(Product Model)

GT103-5.0/5.08

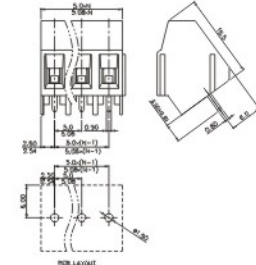

GT104-5.0/5.08

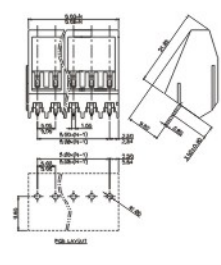

GT105R-5.0

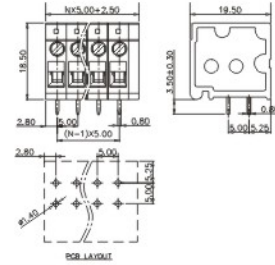

GT125-5.0-11

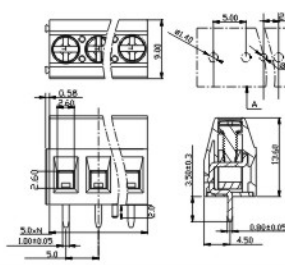

GT125-5.0/5.08

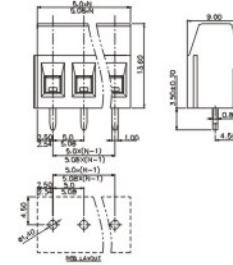

GT127-5.0/5.08

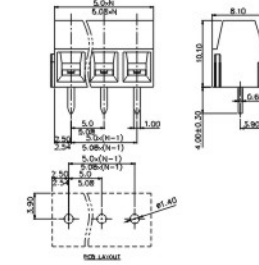

GT127-7.5/7.62

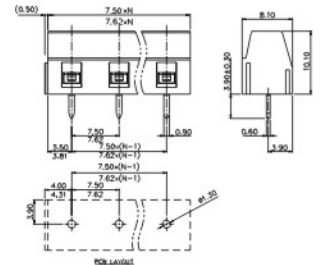

	UL		CE	
	UL	IEC	UL	IEC
电气性能 Electrical	300V	250V	300V	250V
额定电压 Rated Voltage	10A	24A	15A	24A
额定电流 Rated Current	24-12AWG	1.0-2.5mm ²	24-14AWG	0.5-2.5mm ²
使用线径 Wire range	0.4N.m(3.54Lb.in)		0.5N.m(4.43Lb.in)	
扭力 Torque	2-24P		2-24P	
极数 Poles	7mm		6mm	
剥线长度 Stripping length	-40°C~+105°C		-40°C~+105°C	
环境温度 Ambient Temperature	材质/电镀 Material			
塑件 Housing	PA66, UL94V-0			
螺丝 Screw	M2.5, steel, Zn plated			
触点材料 Contact	Copper alloy, Tin plated			
方盒 Cage	Copper alloy, Ni plated			

	UL		CE	
	UL	IEC	UL	IEC
电气性能 Electrical	300V	250V	300V	250V
额定电压 Rated Voltage	12A	18A	12A	18A
额定电流 Rated Current	26-12AWG	2.5mm ²	26-12AWG	0.5-2.5mm ²
使用线径 Wire range	0.4N.m(3.54Lb.in)		0.4N.m(3.54Lb.in)	
扭力 Torque	2-24P		2-24P	
极数 Poles	7mm		6mm	
剥线长度 Stripping length	-40°C~+105°C		-40°C~+105°C	
环境温度 Ambient Temperature	材质/电镀 Material			
塑件 Housing	PA66, UL94V-0			
螺丝 Screw	M2.5, steel, Zn plated			
触点材料 Contact	Copper alloy, Tin plated			
方盒 Cage	Copper alloy, Ni plated			



产品型号(Product Model)

GT105R-7.5

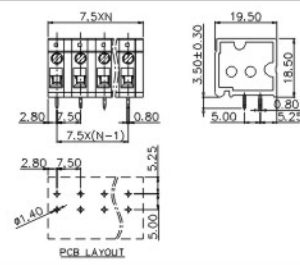

GT105V-5.0

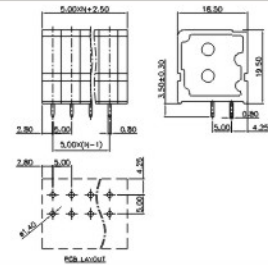

GT105V-7.5

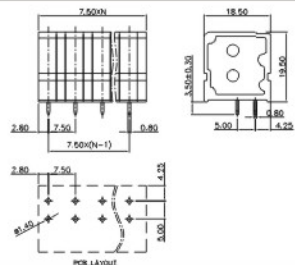

GT127A3-5.08

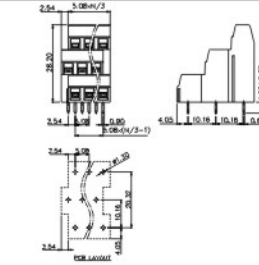

GT127A-5.0/5.08

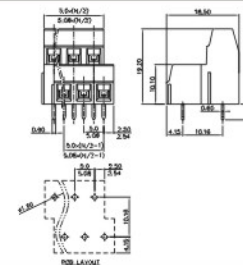

GT127H-5.0

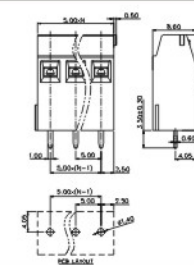

GT127HH-5.0

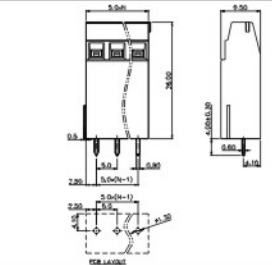

	UL		CE	
	UL	IEC	UL	IEC
电气性能 Electrical	300V	450V	300V	250V
额定电压 Rated Voltage	12A	24A	12A	24A
额定电流 Rated Current	30-12AWG	0.5-2.5mm ²	30-12AWG	0.5-2.5mm ²
使用线径 Wire range	0.4N.m(3.54Lb.in)		0.4N.m(3.54Lb.in)	
扭力 Torque	1P-XXP		1P-XXP	
极数 Poles	9mm		9mm	
剥线长度 Stripping length	-40°C~+105°C		-40°C~+105°C	
环境温度 Ambient Temperature	材质/电镀 Material			
塑件 Housing	PA66, UL94V-0			
螺丝 Screw	M2.5, steel, Zn plated			
触点材料 Contact	Copper alloy, Tin plated			
方盒 Cage	Copper alloy, Ni plated			

	UL		CE	
	UL	IEC	UL	IEC
电气性能 Electrical	300V	250V	300V	250V
额定电压 Rated Voltage	12A	10A	12A	15A
额定电流 Rated Current	26-14AWG	1.5mm ²	26-14AWG	1.5mm ²
使用线径 Wire range	0.4N.m(3.5Lb.in)		0.5N.m(4.43Lb.in)	
扭力 Torque	2-24P		2-24P	
极数 Poles	6mm		6mm	
剥线长度 Stripping length	-40°C~+105°C		-40°C~+105°C	
环境温度 Ambient Temperature	材质/电镀 Material			
塑件 Housing	PA66, UL94V-0			
螺丝 Screw	M2.5, steel, Zn plated			
触点材料 Contact	Copper alloy, Tin plated			
方盒 Cage	Copper alloy, Ni plated			



产品型号(Product Model)

GT127R-5.0/5.08

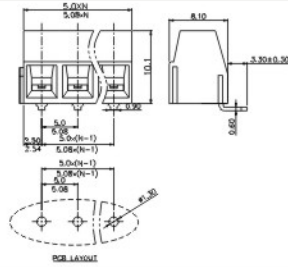

GT127R-7.5/7.62

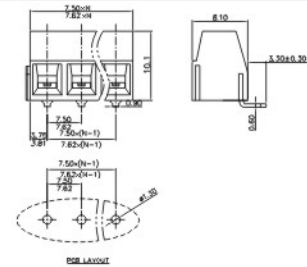

GT127S-5.0/5.08

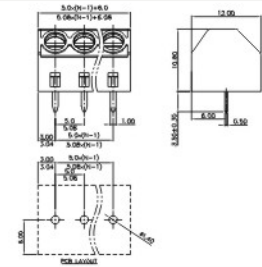

GT128R-7.5

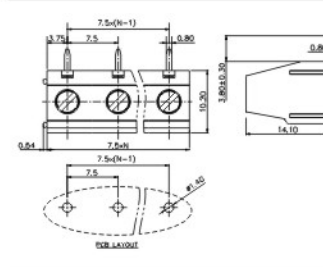

GT129-5.0/5.08

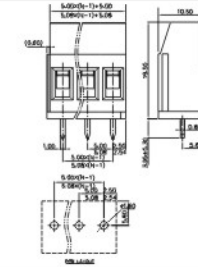

GT129-7.5/7.62

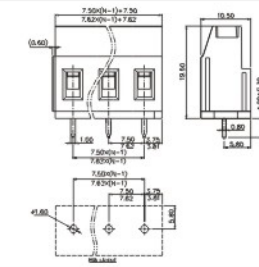

GT129R-5.0/5.08

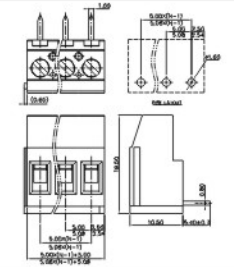

	UL		CE	
	UL	IEC	UL	IEC
电气性能 Electrical	300V	250V	300V	250V
额定电压 Rated Voltage	12A	15A	12A	15A
额定电流 Rated Current	26-14AWG 1.5mm ²		26-14AWG 0.75-1.5mm ²	
使用线径 Wire range	0.4N.m(3.54Lb.in)		0.4N.m(3.54Lb.in)	
扭力 Torque	2-24P		2-16P	
极数 Poles	6mm		6mm	
剥线长度 Stripping length	-40℃~+105℃		-40℃~+105℃	
环境温度 Ambient Temperature	PA66, UL94V-0		PA66, UL94V-0	
材质/电镀 Material	M2.5, steel, Zn plated		M2.5, steel, Zn plated	
塑件 Housing	Copper alloy, Tin plated		Copper alloy, Tin plated	
螺丝 Screw	Copper alloy, Ni plated		Copper alloy, Ni plated	
触点材料 Contact				
方盒 Cage				

	UL		CE	
	UL	IEC	UL	IEC
电气性能 Electrical	300V	450V	300V	250V
额定电压 Rated Voltage	15A	18A	20A	20A
额定电流 Rated Current	24-12AWG 2.5mm ²		26-12AWG 0.5-2.5mm ²	
使用线径 Wire range	0.4N.m(3.54Lb.in)		0.5N.m(4.43Lb.in)	
扭力 Torque	2-24P		2-24P	
极数 Poles	7mm		7mm	
剥线长度 Stripping length	-40℃~+105℃		-40℃~+105℃	
环境温度 Ambient Temperature	PA66, UL94V-0		PA66, UL94V-0	
材质/电镀 Material	M2.5, steel, Zn plated		M3, steel, Zn plated	
塑件 Housing	Copper alloy, Tin plated		Copper alloy, Tin plated	
螺丝 Screw	Copper alloy, Ni plated		Copper alloy, Ni plated	
触点材料 Contact				
方盒 Cage				



产品型号(Product Model)

GT128-5.0/5.08

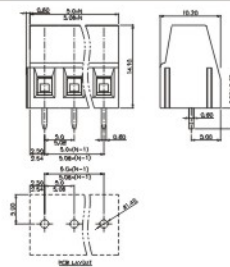

GT128-7.5/7.62

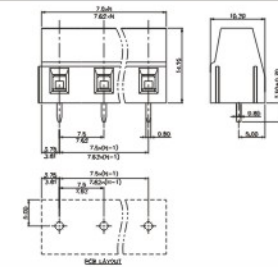

GT128R-5.0

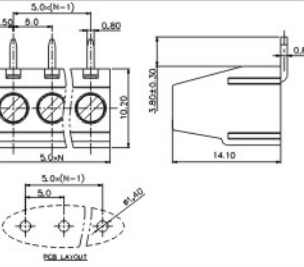

GT129R-7.5/7.62

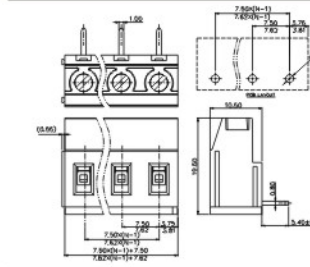

GT130-5.0/5.08

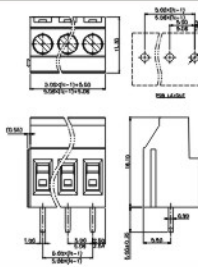

GT130-7.5/7.62

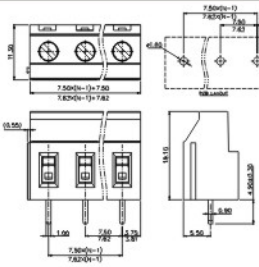

GT130A3-5.08

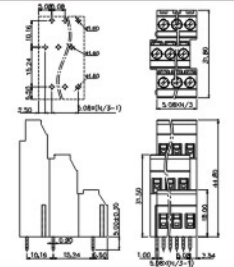

	UL		CE	
	UL	IEC	UL	IEC
电气性能 Electrical	300V	250V	300V	450V
额定电压 Rated Voltage	15A	18A	15A	18A
额定电流 Rated Current	24-12AWG 0.5-2.5mm ²		24-12AWG 0.5-2.5mm ²	
使用线径 Wire range	0.4N.m(3.54Lb.in)		0.4N.m(3.54Lb.in)	
扭力 Torque	2-24P		2-24P	
极数 Poles	7mm		7mm	
剥线长度 Stripping length	-40℃~+105℃		-40℃~+105℃	
环境温度 Ambient Temperature	PA66, UL94V-0		PA66, UL94V-0	
材质/电镀 Material	M2.5, steel, Zn plated		M2.5, steel, Zn plated	
塑件 Housing	Copper alloy, Tin plated		Copper alloy, Tin plated	
螺丝 Screw	Copper alloy, Ni plated		Copper alloy, Ni plated	
触点材料 Contact				
方盒 Cage				

	UL		CE	
	UL	IEC	UL	IEC
电气性能 Electrical	300V	450V	300V	250V
额定电压 Rated Voltage	20A	20A	12A	20A
额定电流 Rated Current	26-12AWG 0.5-2.5mm ²		26-12AWG 0.5-2.5mm ²	
使用线径 Wire range	0.5N.m(4.43Lb.in)		0.5N.m(4.43Lb.in)	
扭力 Torque	2-24P		2-24P	
极数 Poles	7mm		8mm	
剥线长度 Stripping length	-40℃~+105℃		-40℃~+105℃	
环境温度 Ambient Temperature	PA66, UL94V-0		PA66, UL94V-0	
材质/电镀 Material	M3, steel, Zn plated		M3, steel, Zn plated	
塑件 Housing	Copper alloy, Tin plated		Copper alloy, Tin plated	
螺丝 Screw	Copper alloy, Ni plated		Copper alloy, Ni plated	
触点材料 Contact				
方盒 Cage				



产品型号(Product Model)

GT130A-5.0/5.08

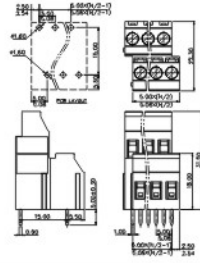

GT130H-5.0

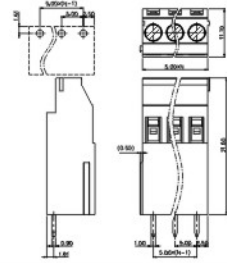

GT135T-10.16

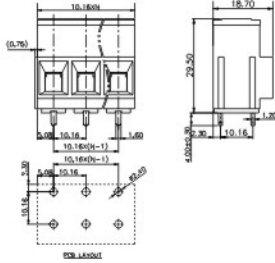

GT136T-12.7

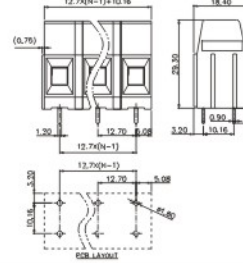

GT137T-15.0

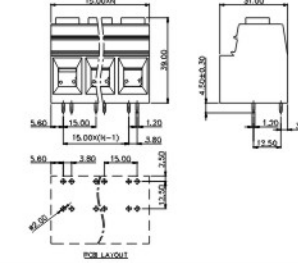

GT137TM-15.0-10

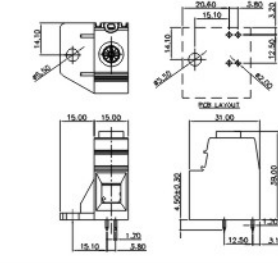

GT138T-10.16

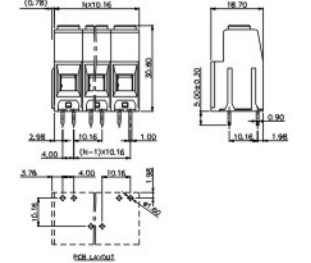

	UL		IEC	
	电气性能 Electrical	UL	IEC	UL
额定电压 Rated Voltage	300V	450V	300V	250V
额定电流 Rated Current	20A	20A	20A	24A
使用线径 Wire range	26-12AWG	0.5-2.5mm ²	24-12AWG	0.25-2.5mm ²
扭力 Torque	0.5N.m(4.43Lb.in)			
极数 Poles	2-24P		2-24P	
剥线长度 Stripping length	8mm			
环境温度 Ambient Temperature	-40°C~+105°C			
材质/电镀 Material	PA66, UL94V-0			
塑件 Housing	M3, steel, Zn plated			
螺丝 Screw	Copper alloy, Tin plated			
触点材料 Contact	Copper alloy, Ni plated			
方盒 Cage	Copper alloy, Ni plated			

	UL		IEC	
	电气性能 Electrical	UL	IEC	UL
额定电压 Rated Voltage	300V	1000V	600V	1000V
额定电流 Rated Current	60A	65A	90A	115A
使用线径 Wire range	20-10AWG	2.5-16mm ²	20-10AWG	4-35mm ²
扭力 Torque	1.2N.m(10.53Lb.in)			
极数 Poles	2-24P		2-9P	
剥线长度 Stripping length	10mm			
环境温度 Ambient Temperature	-40°C~+105°C			
材质/电镀 Material	PA66, UL94V-0			
塑件 Housing	M4, steel, Zn plated			
螺丝 Screw	Copper alloy, Tin plated			
触点材料 Contact	Copper alloy, Ni plated			
方盒 Cage	Copper alloy, Ni plated			



产品型号(Product Model)

GT136HT-10.16

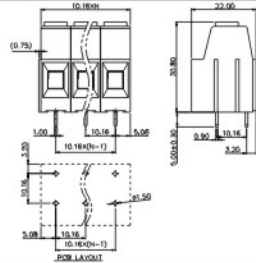

GT136HT-12.7

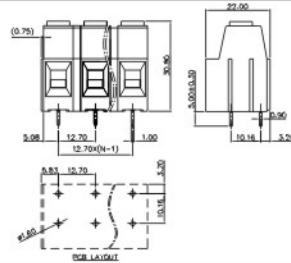

GT136T-10.16

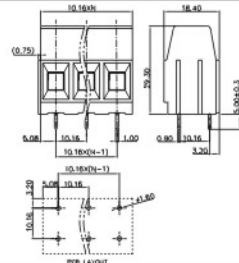

GT138T-12.7

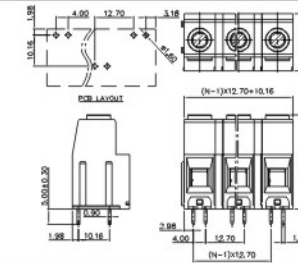

GT308-2.54

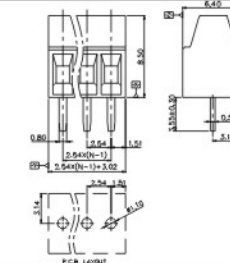

GT330-5.0

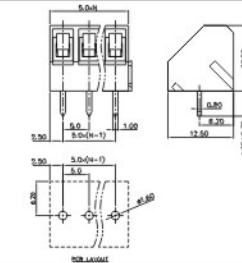

GT381-3.5/3.81

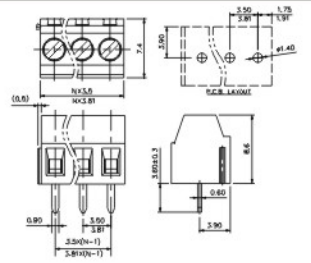

	UL		IEC	
	电气性能 Electrical	UL	IEC	UL
额定电压 Rated Voltage	600V	1000V	600V	1000V
额定电流 Rated Current	50A	65A	50A	65A
使用线径 Wire range	20-10AWG	2.5-16mm ²	20-10AWG	2.5-16mm ²
扭力 Torque	1.2N.m(10.53Lb.in)			
极数 Poles	1-24P		2-24P	
剥线长度 Stripping length	10mm			
环境温度 Ambient Temperature	-40°C~+105°C			
材质/电镀 Material	PA66, UL94V-0			
塑件 Housing	M4, steel, Zn plated			
螺丝 Screw	Copper alloy, Tin plated			
触点材料 Contact	Copper alloy, Ni plated			
方盒 Cage	Copper alloy, Ni plated			

	UL		IEC	
	电气性能 Electrical	UL	IEC	UL
额定电压 Rated Voltage	600V	1000V	150V	130V
额定电流 Rated Current	60A	76A	6A	8A
使用线径 Wire range	20-6AWG	0.5-16mm ²	26-18AWG	0.5-1.0mm ²
扭力 Torque	0.1N.m(0.89Lb.in)			
极数 Poles	1P-XXP		2-12P	
剥线长度 Stripping length	10mm			
环境温度 Ambient Temperature	-40°C~+105°C			
材质/电镀 Material	PA66, UL94V-0			
塑件 Housing	M4, steel, Zn plated			
螺丝 Screw	Copper alloy, Tin plated			
触点材料 Contact	Copper alloy, Ni plated			
方盒 Cage	Copper alloy, Ni plated			



产品型号(Product Model)

GT381A-3.5/3.81

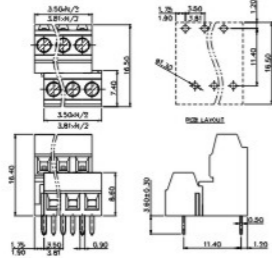

GT381A3-3.81

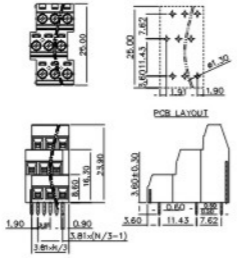

GT381B-3.5/3.81

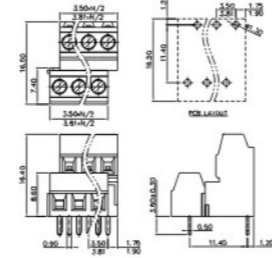

GT500-5.0/5.08

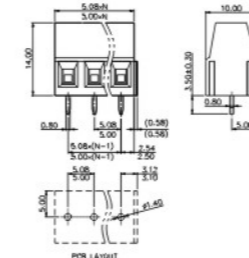

GT500-7.62

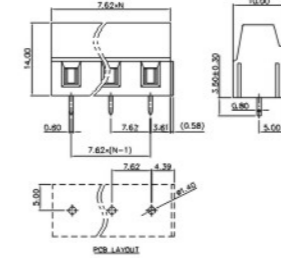

GT500A3-5.0/5.08

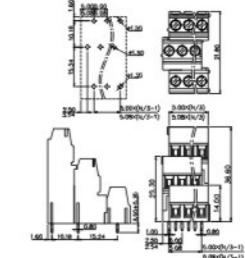

GT500A-5.0/5.08

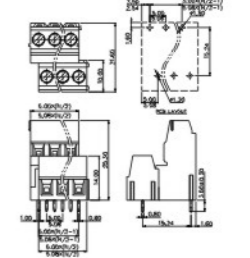

	UL		IEC	
	UL	IEC	UL	IEC
电气性能 Electrical	300V	130V	300V	250V
额定电压 Rated Voltage	10A	10A	10A	16A
额定电流 Rated Current	24-12AWG	1.0mm ²	24-12AWG	1.0mm ²
使用线径 Wire range	0.2N.m(1.77Lb.in)		0.2N.m(1.77Lb.in)	
扭力 Torque	4-32P		4-32P	
极数 Poles	5mm		5mm	
剥线长度 Stripping length	-40°C~+105°C		-40°C~+105°C	
环境温度 Ambient Temperature	材质/电镀 Material			
塑料 Housing	PA66, UL94V-0			
螺丝 Screw	M2, steel, Zn plated			
触点材料 Contact	Copper alloy, Tin plated			
方盒 Cage	Copper alloy, Ni plated			

	UL		IEC	
	UL	IEC	UL	IEC
电气性能 Electrical	300V	250V	300V	450V
额定电压 Rated Voltage	15/20/10A	18A	15/20/10A	18A
额定电流 Rated Current	24-12AWG	2.5mm ²	24-12AWG	2.5mm ²
使用线径 Wire range	0.4N.m(3.54Lb.in)		0.4N.m(3.54Lb.in)	
扭力 Torque	2-24P		2-24P	
极数 Poles	7mm		7mm	
剥线长度 Stripping length	-40°C~+105°C		-40°C~+105°C	
环境温度 Ambient Temperature	材质/电镀 Material			
塑料 Housing	PA66, UL94V-0			
螺丝 Screw	M2.5, steel, Zn plated			
触点材料 Contact	Copper alloy, Tin plated			
方盒 Cage	Copper alloy, Ni plated			



产品型号(Product Model)

GT381H-3.5/3.81

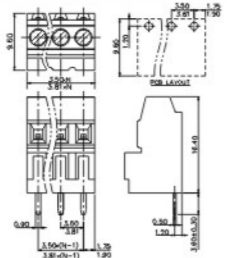

GT381S-3.5/3.81

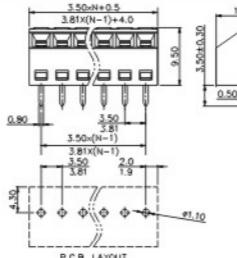

GT383-3.5

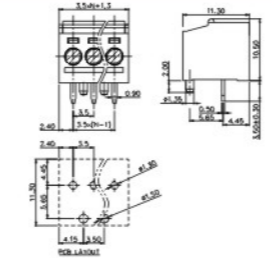

GT500AA-5.0/5.08

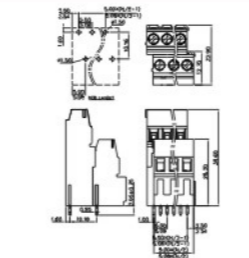

GT500B-5.0/5.08

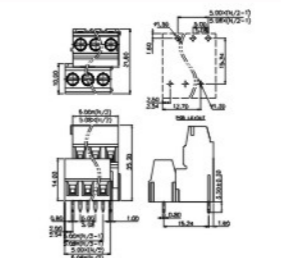

GT500BB-5.0/5.08

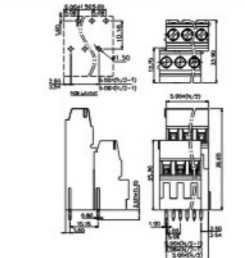

GT500H-5.0/5.08

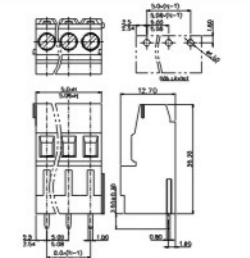

	UL		IEC	
	UL	IEC	UL	IEC
电气性能 Electrical	300V	130V	300V	160V
额定电压 Rated Voltage	10A	10A	10A	12A
额定电流 Rated Current	24-12AWG	1.0mm ²	24-12AWG	1.0mm ²
使用线径 Wire range	0.2N.m(1.77Lb.in)		0.2N.m(1.77Lb.in)	
扭力 Torque	2-16P		2-16P	
极数 Poles	5mm		5mm	
剥线长度 Stripping length	-40°C~+105°C		-40°C~+105°C	
环境温度 Ambient Temperature	材质/电镀 Material			
塑料 Housing	PA66, UL94V-0			
螺丝 Screw	M2, steel, Zn plated			
触点材料 Contact	Copper alloy, Tin plated			
方盒 Cage	Copper alloy, Ni plated			

	UL		IEC	
	UL	IEC	UL	IEC
电气性能 Electrical	300V	250V	300V	250V
额定电压 Rated Voltage	15/20/10A	18A	15/20/10A	18A
额定电流 Rated Current	28-12AWG	2.5mm ²	24-12AWG	2.5mm ²
使用线径 Wire range	0.4N.m(3.54Lb.in)		0.4N.m(3.54Lb.in)	
扭力 Torque	2-24P		2-24P	
极数 Poles	5mm		5mm	
剥线长度 Stripping length	-40°C~+105°C		-40°C~+105°C	
环境温度 Ambient Temperature	材质/电镀 Material			
塑料 Housing	PA66, UL94V-0			
螺丝 Screw	M2.5, steel, Zn plated			
触点材料 Contact	Copper alloy, Tin plated			
方盒 Cage	Copper alloy, Ni plated			



产品型号(Product Model)

GT500HH-5.0/5.08

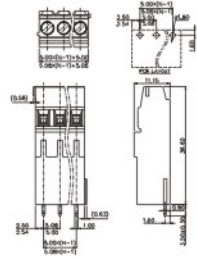

GT503-5.08

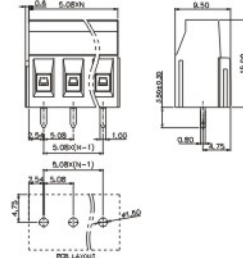

GT504-5.08

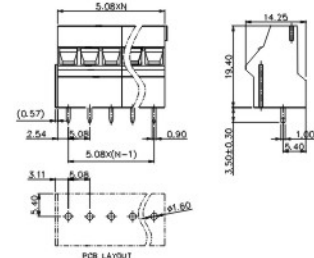

GT636-6.35

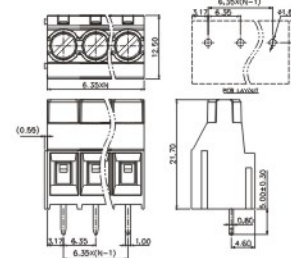

GT636-7.62

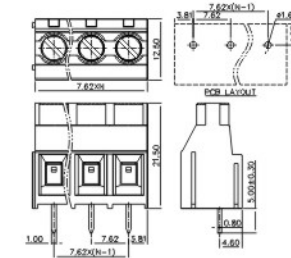

GT636-9.52

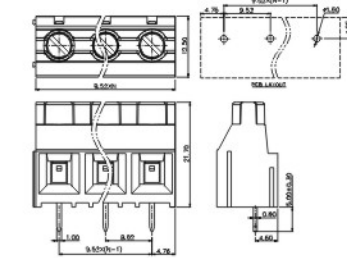

GT636A-6.35

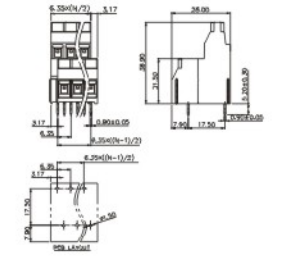

	UL		IEC	
	电气性能 Electrical	UL	IEC	UL
额定电压 Rated Voltage	300V	250V	300V	450V
额定电流 Rated Current	15/20/10A	24A	20A	20A
使用线径 Wire range	28-12AWG	2.5mm ²	28-12AWG	0.2-2.5mm ²
扭力 Torque	0.4N.m(3.54Lb.in)			
极数 Poles	2-24P			
剥线长度 Stripping length	7mm			
环境温度 Ambient Temperature	-40°C~+105°C			
材质/电镀 Material	PA66, UL94V-0			
塑件 Housing	M2.5, steel, Zn plated			
螺丝 Screw	M3, steel, Zn plated			
触点材料 Contact	Copper alloy, Tin plated			
方盒 Cage	Copper alloy, Ni plated			

	UL		IEC	
	电气性能 Electrical	UL	IEC	UL
额定电压 Rated Voltage	300V	450V	300V	630V
额定电流 Rated Current	30A	24A	30A	32A
使用线径 Wire range	26-10AWG	4.0mm ²	26-10AWG	0.2-4.0mm ²
扭力 Torque	0.5N.m(4.43Lb.in)			
极数 Poles	2-24P			
剥线长度 Stripping length	8mm			
环境温度 Ambient Temperature	-40°C~+105°C			
材质/电镀 Material	PA66, UL94V-0			
塑件 Housing	M3, steel, Zn plated			
螺丝 Screw	M3, steel, Zn plated			
触点材料 Contact	Copper alloy, Tin plated			
方盒 Cage	Copper alloy, Ni plated			



产品型号(Product Model)

GT632-5.0

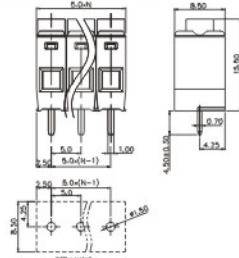

GT632R-5.0

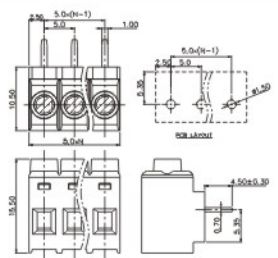

GT635-6.35

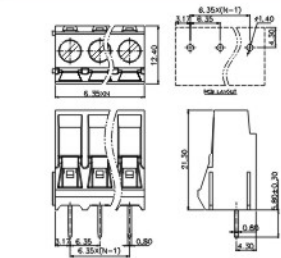

GT636S-6.35

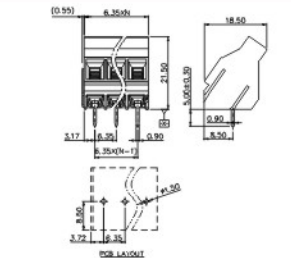

GT636S-9.52

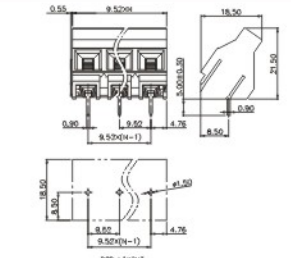

GT637-6.35

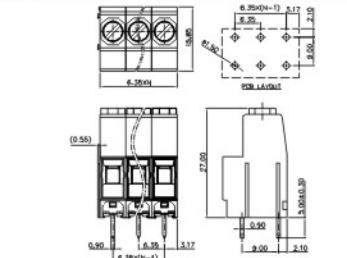

GT950-9.5

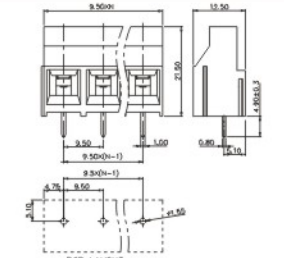

	UL		IEC	
	电气性能 Electrical	UL	IEC	UL
额定电压 Rated Voltage	300V	250V	300V	250V
额定电流 Rated Current	15A	24A	15A	24A
使用线径 Wire range	28-12AWG	0.5-2.5mm ²	28-12AWG	0.5-2.5mm ²
扭力 Torque	0.4N.m(3.54Lb.in)			
极数 Poles	2-20P			
剥线长度 Stripping length	6mm			
环境温度 Ambient Temperature	-40°C~+105°C			
材质/电镀 Material	PA66, UL94V-0			
塑件 Housing	M2.5, steel, Zn plated			
螺丝 Screw	M3, steel, Zn plated			
触点材料 Contact	Copper alloy, Tin plated			
方盒 Cage	Copper alloy, Ni plated			

	UL		IEC	
	电气性能 Electrical	UL	IEC	UL
额定电压 Rated Voltage	300V	630V	300V	1000V
额定电流 Rated Current	30A	32A	30A	32A
使用线径 Wire range	30-10AWG	0.2-4.0mm ²	30-10AWG	0.2-4.0mm ²
扭力 Torque	0.5N.m(4.43Lb.in)			
极数 Poles	2-24P			
剥线长度 Stripping length	8mm			
环境温度 Ambient Temperature	-40°C~+105°C			
材质/电镀 Material	PA66, UL94V-0			
塑件 Housing	M3, steel, Zn plated			
螺丝 Screw	M3, steel, Zn plated			
触点材料 Contact	Copper alloy, Tin plated			
方盒 Cage	Copper alloy, Ni plated			



产品型号(Product Model)

GTPS4-7.5(00)

GTPS4-7.5(01)

GTPS4-7.5(02)

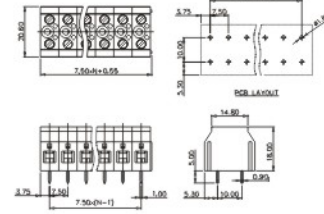
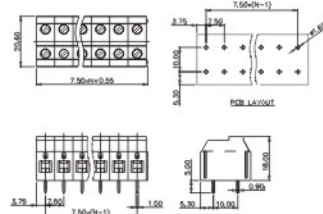
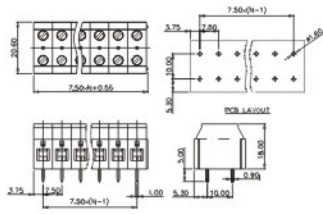

电气性能 Electrical	UL IEC		UL IEC		UL IEC	
	300V	320V	300V	320V	300V	320V
额定电压 Rated Voltage	300V	320V	300V	320V	300V	320V
额定电流 Rated Current	25A	32A	25A	32A	25A	32A
使用线径 Wire range	26-10AWG 0.2-4.0mm ²		26-10AWG 0.2-4.0mm ²		26-10AWG 0.2-4.0mm ²	
扭力 Torque	0.5N.m(4.43Lb.in)		0.5N.m(4.43Lb.in)		0.5N.m(4.43Lb.in)	
极数 Poles	1-XXP		1-XXP		1-XXP	
剥线长度 Stripping length	8mm		8mm		8mm	
环境温度 Ambient Temperature	-40°C~+105°C		-40°C~+105°C		-40°C~+105°C	
材质/电镀 Material	PA66, UL94V-0		PA66, UL94V-0		PA66, UL94V-0	
塑件 Housing	M3, steel, Zn plated		M3, steel, Zn plated		M3, steel, Zn plated	
螺丝 Screw	Copper alloy, Tin plated		Copper alloy, Tin plated		Copper alloy, Tin plated	
触点材料 Contact	Copper alloy, Ni plated		Copper alloy, Ni plated		Copper alloy, Ni plated	
方盒 Cage						



产品型号(Product Model)

GTPS10

GTPS10-10

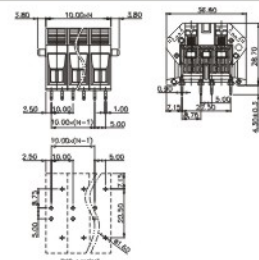
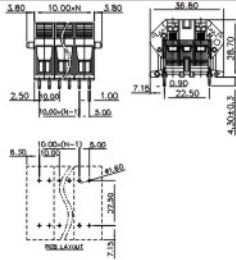

电气性能 Electrical	UL IEC		UL IEC	
	300V	450V	600V	450V
额定电压 Rated Voltage	300V	450V	600V	450V
额定电流 Rated Current	70A	57A	70A	57A
使用线径 Wire range	24AWG 0.2-10mm ²		24AWG 0.2-10mm ²	
扭力 Torque	1.2N.m(10.53Lb.in)		1.2N.m(10.53Lb.in)	
极数 Poles	1-XXP		1-XXP	
剥线长度 Stripping length	12mm		12mm	
环境温度 Ambient Temperature	-40°C~+105°C		-40°C~+105°C	
材质/电镀 Material	PA66, UL94V-0		PA66, UL94V-0	
塑件 Housing	M4, steel, Zn plated		M4, steel, Zn plated	
螺丝 Screw	Copper alloy, Tin plated		Copper alloy, Tin plated	
触点材料 Contact	Copper alloy, Ni plated		Copper alloy, Ni plated	
方盒 Cage				

PCB弹簧式接线端子 PCB Spring Terminal Block



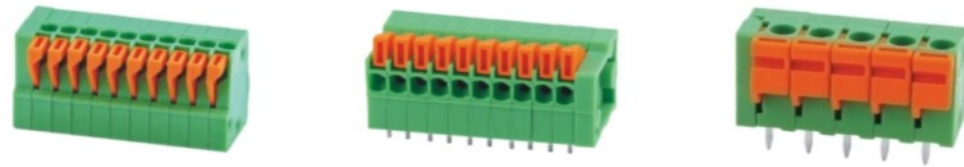

产品型号(Product Model)

GT141V-2.54

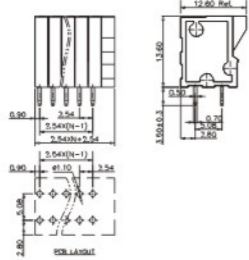

GT141R-2.54

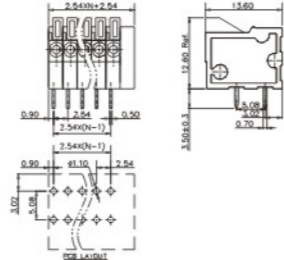

GT142V-5.08

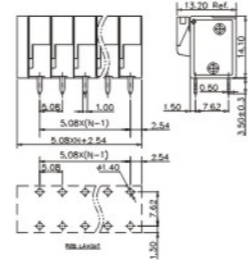

电气性能 Electrical	UL IEC	
	额定电压 Rated Voltage	150V 130V
额定电流 Rated Current	2A 6A	
使用线径 Wire range	24~20AWG 0.2~1.0mm ²	
扭力 Torque		
极数 Poles	1P~XXP	
剥线长度 Stripping length	11mm	
环境温度 Ambient Temperature	-40℃~+105℃	
材质/电镀 Material		
塑件 Housing	PA66, UL94V-0	
弹片 Shrapnel	Stainless steel	
触点材料 Contact	Copper alloy, Tin plated	



GT202-5.0

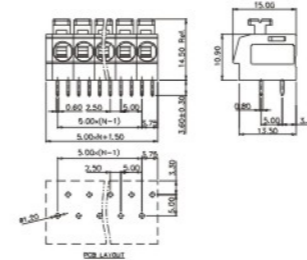

GT202-7.5

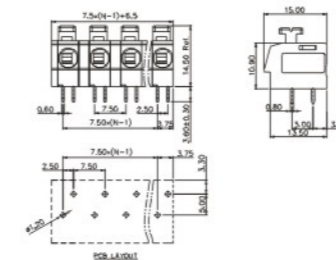

GT204-5.0

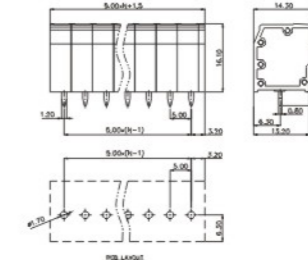

GT211R-2.5

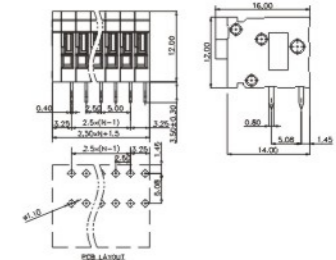

电气性能 Electrical	UL IEC	
	额定电压 Rated Voltage	300V 450V
额定电流 Rated Current	12A 16A	
使用线径 Wire range	20~12AWG 0.2~1.5mm ²	
扭力 Torque		
极数 Poles	1P~XXP	
剥线长度 Stripping length	10~11mm	
环境温度 Ambient Temperature	-40℃~+105℃	
材质/电镀 Material		
塑件 Housing	PA66, UL94V-0	
弹片 Shrapnel	Stainless steel	
触点材料 Contact	Copper alloy, Tin plated	



产品型号(Product Model)

GT142R-5.08

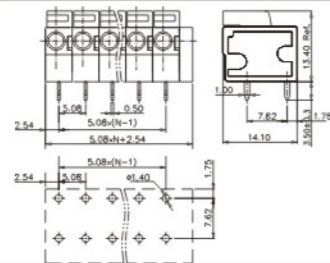

GT142V-7.62

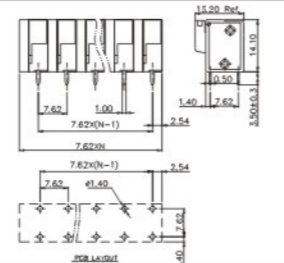

GT142R-7.62

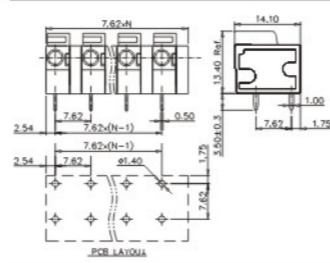

电气性能 Electrical	UL IEC	
	额定电压 Rated Voltage	300V 250V
额定电流 Rated Current	10A 15A	
使用线径 Wire range	22~16AWG 0.2~1.5mm ²	
扭力 Torque		
极数 Poles	1P~XXP	
剥线长度 Stripping length	11mm	
环境温度 Ambient Temperature	-40℃~+105℃	
材质/电镀 Material		
塑件 Housing	PA66, UL94V-0	
弹片 Shrapnel	Stainless steel	
触点材料 Contact	Copper alloy, Tin plated	



GT211R-5.0

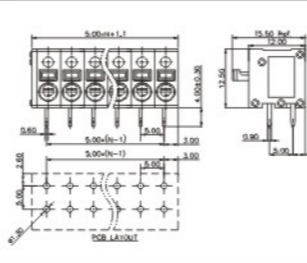

GT212R-3.5

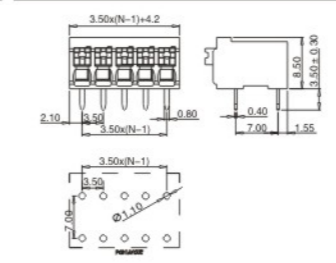

GT212R-5.0

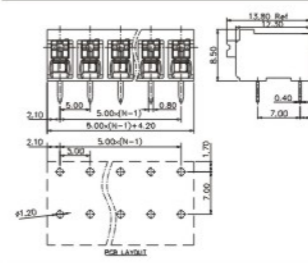

GT212V-3.5

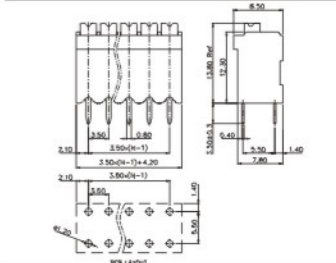

电气性能 Electrical	UL IEC	
	额定电压 Rated Voltage	300V 250V
额定电流 Rated Current	8A 15A	
使用线径 Wire range	26~16AWG 0.2~1.5mm ²	
扭力 Torque		
极数 Poles	1P~XXP	
剥线长度 Stripping length	8~9mm	
环境温度 Ambient Temperature	-40℃~+105℃	
材质/电镀 Material		
塑件 Housing	PA66, UL94V-0	
弹片 Shrapnel	Stainless steel	
触点材料 Contact	Copper alloy, Tin plated	

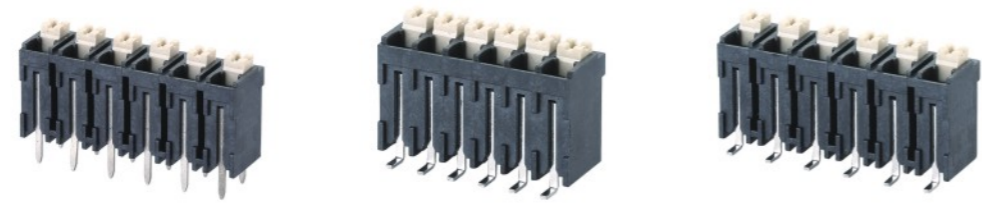

产品型号(Product Model)

GT212V-5.0

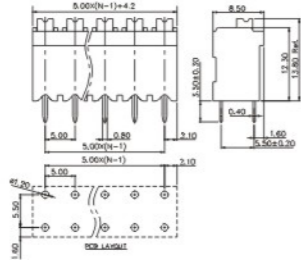

GT212V-3.5-SMT

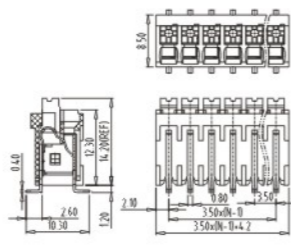

GT212V-5.0-SMT

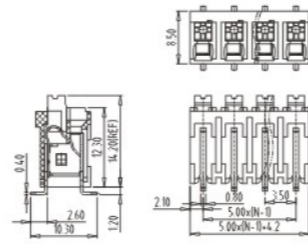

电气性能 Electrical	UL IEC	
	额定电压 Rated Voltage	300V 500V
额定电流 Rated Current	12A 17.5A	
使用线径 Wire range	28-14AWG 0.2-1.5mm ²	
扭力 Torque		
极数 Poles	2-24P	
剥线长度 Stripping length	8-9mm	
环境温度 Ambient Temperature	-40°C~+130°C	
材质/电镀 Material		
塑件 Housing	LCP, UL94V-0	
弹片 Shrapnel	Stainless steel	
触点材料 Contact	Copper alloy, Tin plated	



GT222-8.0

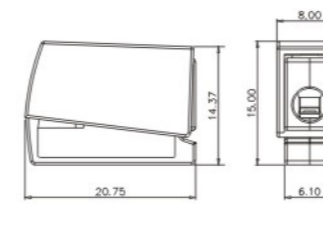

GT223-4.6

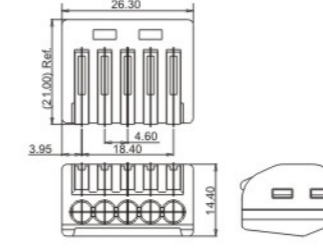

GT224-8.0

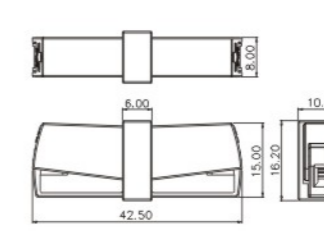

GT228-3.5

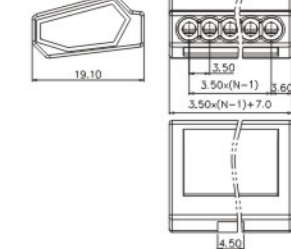

电气性能 Electrical	UL IEC	
	额定电压 Rated Voltage	300V 450V
额定电流 Rated Current	22A 24A	
使用线径 Wire range	14-12AWG 0.2-2.5mm ²	
扭力 Torque		
极数 Poles	1P	
剥线长度 Stripping length	9-11mm	
环境温度 Ambient Temperature	-40°C~+105°C	
材质/电镀 Material		
塑件 Housing	PA66, UL94V-0	
弹片 Shrapnel	Stainless steel	
触点材料 Contact	Copper alloy, Tin plated	



产品型号(Product Model)

GT212R-3.5-SMT

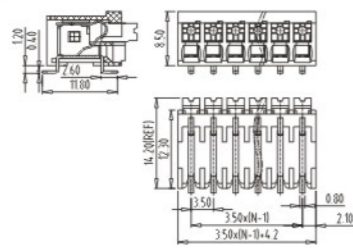

GT212R-5.0-SMT

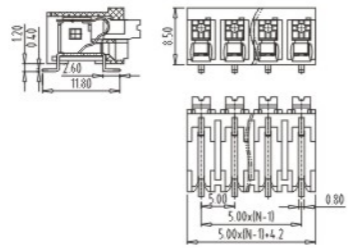

GT221-5.6

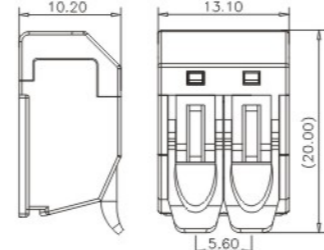

电气性能 Electrical	UL IEC	
	额定电压 Rated Voltage	300V 320V
额定电流 Rated Current	12A 17.5A	
使用线径 Wire range	24-16AWG 0.2-1.5mm ²	
扭力 Torque		
极数 Poles	2-24P	
剥线长度 Stripping length	8-9mm	
环境温度 Ambient Temperature	-40°C~+130°C	
材质/电镀 Material		
塑件 Housing	LCP, UL94V-0	
弹片 Shrapnel	Stainless steel	
触点材料 Contact	Copper alloy, Tin plated	



GT234-5.0

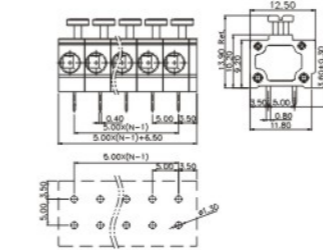

GT235-3.81

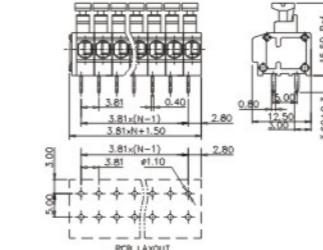

GT235-5.0/5.08

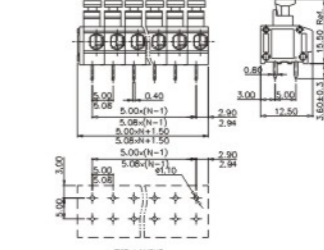

GT235-7.5/7.62

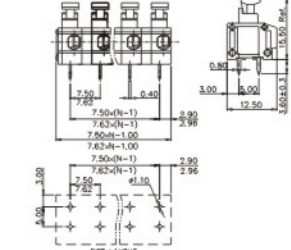

电气性能 Electrical	UL IEC	
	额定电压 Rated Voltage	300V 320V
额定电流 Rated Current	10A 10A	
使用线径 Wire range	30-16AWG 0.5-1.5mm ²	
扭力 Torque		
极数 Poles	1-XXP	
剥线长度 Stripping length	9-10mm	
环境温度 Ambient Temperature	-40°C~+105°C	
材质/电镀 Material		
塑件 Housing	PA66, UL94V-0	
弹片 Shrapnel	Stainless steel	
触点材料 Contact	Copper alloy, Tin plated	

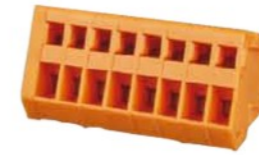

产品型号(Product Model)

GT235W-3.81

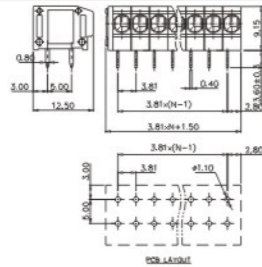

GT236-3.81

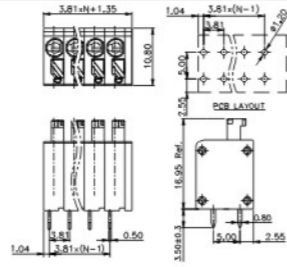

GT236-5.0

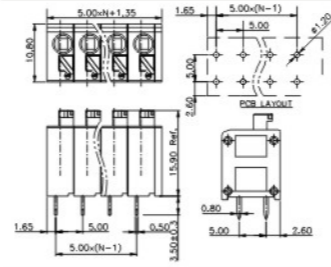

GT240-2.54

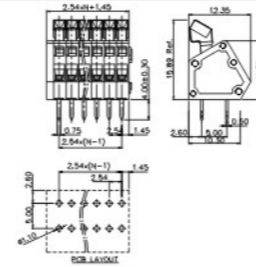

GT240W-2.54

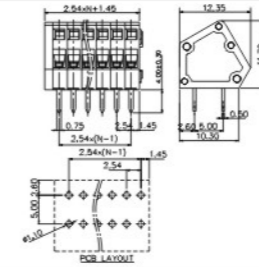

GT241-2.5

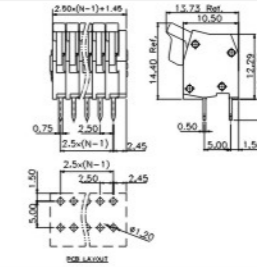

GT242R-10.0

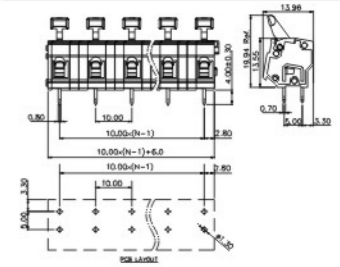

	UL		IEC	
	UL	IEC	UL	IEC
电气性能 Electrical	UL	IEC	UL	IEC
额定电压 Rated Voltage	300V	250V	300V	200V
额定电流 Rated Current	5A	10A	8A	10A
使用线径 Wire range	20-18AWG	1.5mm ²	20-16AWG	0.2-1.5mm ²
扭力 Torque				
极数 Poles	1-XXP		1-XXP	
剥线长度 Stripping length	9-10mm		8-9mm	
环境温度 Ambient Temperature	-40°C~+105°C		-40°C~+105°C	
材质/电镀 Material	PA66, UL94V-0		PA66, UL94V-0	
塑件 Housing	Stainless steel		Stainless steel	
弹片 Shrapnel	Copper alloy, Tin plated		Copper alloy, Tin plated	
触点材料 Contact				

	UL		IEC	
	UL	IEC	UL	IEC
电气性能 Electrical	UL	IEC	UL	IEC
额定电压 Rated Voltage	150V	130V	150V	130V
额定电流 Rated Current	4A	6A	4A	6A
使用线径 Wire range	28-20AWG	0.2-0.5mm ²	28-20AWG	0.2-0.5mm ²
扭力 Torque				
极数 Poles	1-XXP		1-XXP	
剥线长度 Stripping length	5-6mm		5-6mm	
环境温度 Ambient Temperature	-40°C~+105°C		-40°C~+105°C	
材质/电镀 Material	PA66, UL94V-0		PA66, UL94V-0	
塑件 Housing	Stainless steel		Stainless steel	
弹片 Shrapnel	Copper alloy, Tin plated		Copper alloy, Tin plated	
触点材料 Contact				



产品型号(Product Model)

GT236-7.5

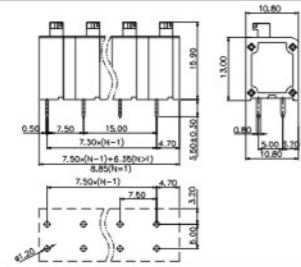

GT237-5.08

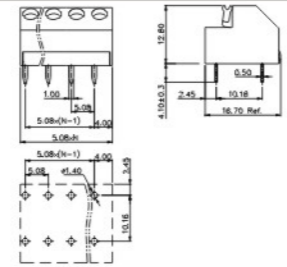

GT238-10.0

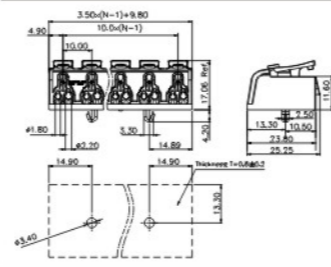

GT242R-5.0

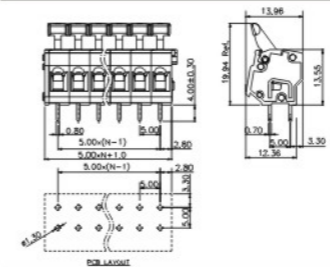

GT242R-7.5

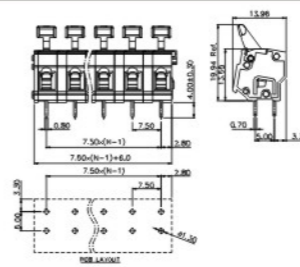

GT242V-5.0/5.08

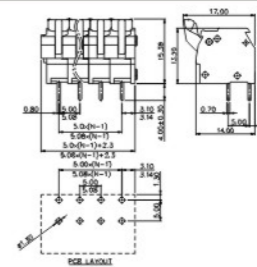

GT242V-7.5

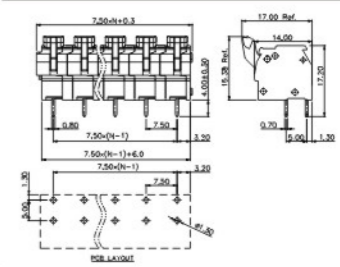

	UL		IEC	
	UL	IEC	UL	IEC
电气性能 Electrical	UL	IEC	UL	IEC
额定电压 Rated Voltage	300V	400V	300V	320V
额定电流 Rated Current	8A	10A	10A	10A
使用线径 Wire range	20-16AWG	1.5mm ²	22-16AWG	0.2-1.5mm ²
扭力 Torque				
极数 Poles	1-XXP		2-7P	
剥线长度 Stripping length	8-9mm		10mm	
环境温度 Ambient Temperature	-40°C~+105°C		-40°C~+105°C	
材质/电镀 Material	PA66, UL94V-0		PC, UL94V-0(2)	
塑件 Housing	Stainless steel		Stainless steel	
弹片 Shrapnel	Copper alloy, Tin plated		Copper alloy, Tin plated	
触点材料 Contact				

	UL		IEC	
	UL	IEC	UL	IEC
电气性能 Electrical	UL	IEC	UL	IEC
额定电压 Rated Voltage	300V	450V	300V	450V
额定电流 Rated Current	15A	17A	15A	17A
使用线径 Wire range	28-12AWG	0.2-2.5mm ²	28-12AWG	0.2-2.5mm ²
扭力 Torque				
极数 Poles	1-XXP		1-XXP	
剥线长度 Stripping length	5-6mm		5-6mm	
环境温度 Ambient Temperature	-40°C~+105°C		-40°C~+105°C	
材质/电镀 Material	PA66, UL94V-0		PA66, UL94V-0	
塑件 Housing	Stainless steel		Stainless steel	
弹片 Shrapnel	Copper alloy, Tin plated		Copper alloy, Tin plated	
触点材料 Contact				

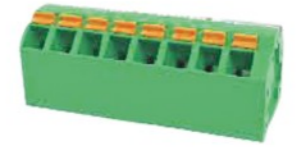

产品型号(Product Model)

GT243-5.0/5.08

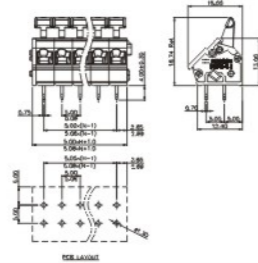

GT243-7.5/7.62

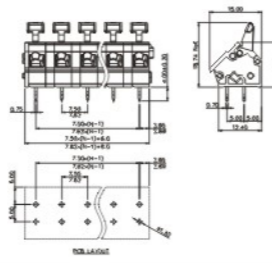

GT245-5.0/5.08

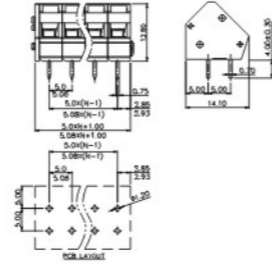

GT245H3-5.0/5.08

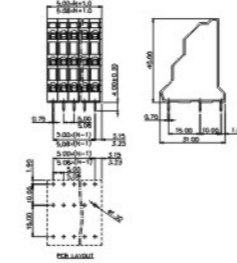

GT245H3-7.5

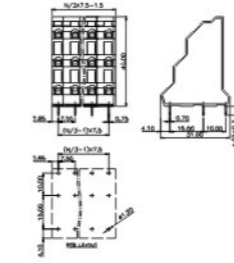

GT245H4-5.0/5.08

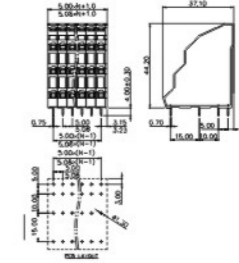

GT246-3.81

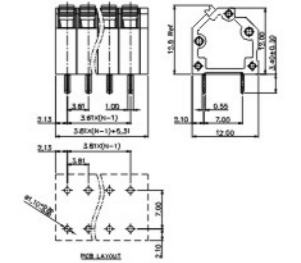

电气性能 Electrical	UL IEC	
	额定电压 Rated Voltage	300V 450V
额定电流 Rated Current	15A 17A	
使用线径 Wire range	28-12AWG 0.2-2.5mm ²	
扭力 Torque		
极数 Poles	1-XXP	
剥线长度 Stripping length	5-6mm	
环境温度 Ambient Temperature	-40°C~+105°C	
材质/电镀 Material		
塑件 Housing	PA66, UL94V-0	
弹片 Shrapnel	Stainless steel	
触点材料 Contact	Copper alloy, Tin plated	

电气性能 Electrical	UL IEC	
	额定电压 Rated Voltage	300V 450V
额定电流 Rated Current	10A 18A	
使用线径 Wire range	28-12AWG 0.2-2.5mm ²	
扭力 Torque		
极数 Poles	3-XXP	
剥线长度 Stripping length	5-6mm	
环境温度 Ambient Temperature	-40°C~+105°C	
材质/电镀 Material		
塑件 Housing	PA66, UL94V-0	
弹片 Shrapnel	Stainless steel	
触点材料 Contact	Copper alloy, Tin plated	

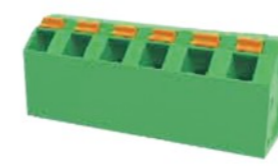

产品型号(Product Model)

GT245-7.5/7.62

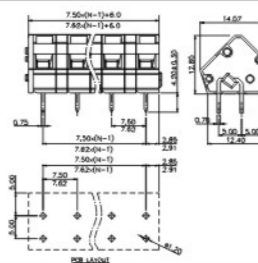

GT245H2-5.0/5.08

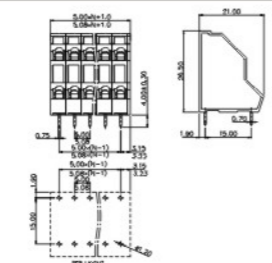

GT245H2-10.0/10.16

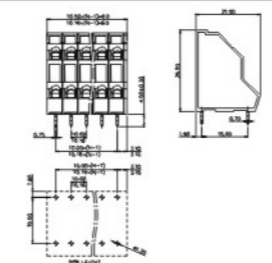

GT246-5.08

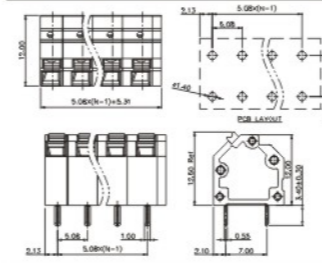

GT250-2.5

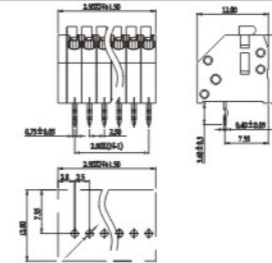

GT250-3.5

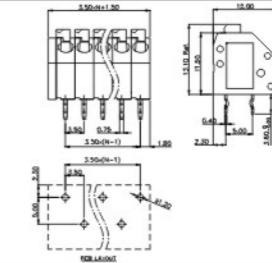

GT250-7.0

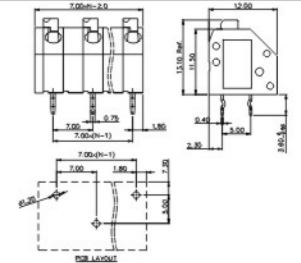

电气性能 Electrical	UL IEC	
	额定电压 Rated Voltage	300V 450V
额定电流 Rated Current	15A 17A	
使用线径 Wire range	28-12AWG 2.5mm ²	
扭力 Torque		
极数 Poles	1-XXP	
剥线长度 Stripping length	5-6mm	
环境温度 Ambient Temperature	-40°C~+105°C	
材质/电镀 Material		
塑件 Housing	PA66, UL94V-0	
弹片 Shrapnel	Stainless steel	
触点材料 Contact	Copper alloy, Tin plated	

电气性能 Electrical	UL IEC	
	额定电压 Rated Voltage	300V 320V
额定电流 Rated Current	10A 9A	
使用线径 Wire range	26-16AWG 0.2-1.5mm ²	
扭力 Torque		
极数 Poles	2-24P	
剥线长度 Stripping length	5-6mm	
环境温度 Ambient Temperature	-40°C~+105°C	
材质/电镀 Material		
塑件 Housing	PA66, UL94V-0	
弹片 Shrapnel	Stainless steel	
触点材料 Contact	Copper alloy, Tin plated	

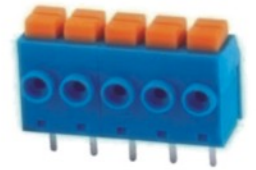

产品型号(Product Model)

GT250T-5.0

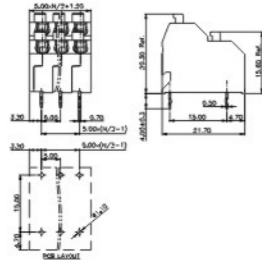

GT250W-3.5

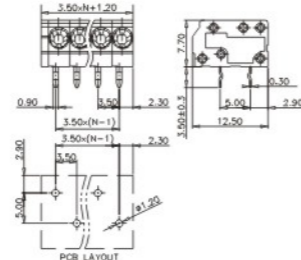

GT260-10.0

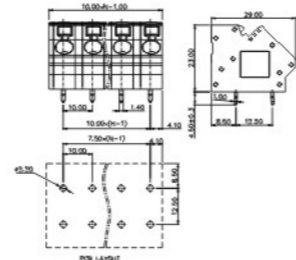

GT271R-7.5

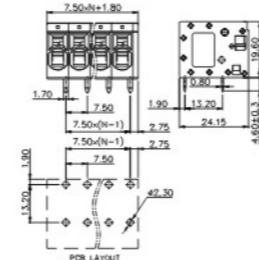

GT271V-5.0

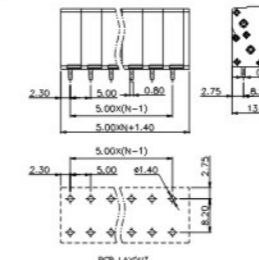

GT271V-7.5

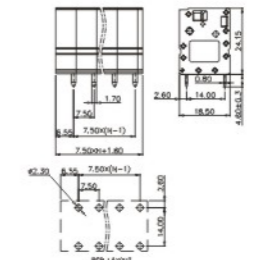

GT390-5.0

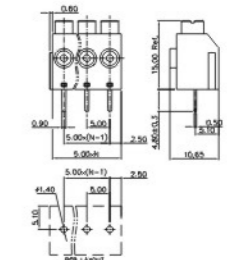

	UL		IEC	
	UL	IEC	UL	IEC
电气性能 Electrical	300V	450V	300V	250V
额定电压 Rated Voltage	10A	12A	4A	3A
额定电流 Rated Current	22-16AWG 0.2-1.5mm ²		22-18AWG 0.2-0.75mm ²	
使用线径 Wire range	2-XXP		2-XXP	
扭力 Torque	9-10mm		8-9mm	
剥线长度 Stripping length	-40℃~+105℃		-40℃~+105℃	
环境温度 Ambient Temperature	PA66, UL94V-0		PA66, UL94V-0	
材质/电镀 Material	Stainless steel		Stainless steel	
塑件 Housing	Copper alloy, Tin plated		Copper alloy, Tin plated	
弹片 Shrapnel	Copper alloy, Tin plated		Copper alloy, Tin plated	
触点材料 Contact	Copper alloy, Tin plated		Copper alloy, Tin plated	

	UL		IEC	
	UL	IEC	UL	IEC
电气性能 Electrical	600V	1000V	300V	400V
额定电压 Rated Voltage	40A	41A	20A	24A
额定电流 Rated Current	24-8AWG 0.2-6.0mm ²		24-12AWG 0.2-2.5mm ²	
使用线径 Wire range	1-XXP		1-XXP	
扭力 Torque	15mm		10mm	
剥线长度 Stripping length	-40℃~+105℃		-40℃~+105℃	
环境温度 Ambient Temperature	PA66, UL94V-0		PA66, UL94V-0	
材质/电镀 Material	Stainless steel		Stainless steel	
塑件 Housing	Copper alloy, Tin plated		Copper alloy, Tin plated	
弹片 Shrapnel	Copper alloy, Tin plated		Copper alloy, Tin plated	
触点材料 Contact	Copper alloy, Tin plated		Copper alloy, Tin plated	



产品型号(Product Model)

GT260-7.5

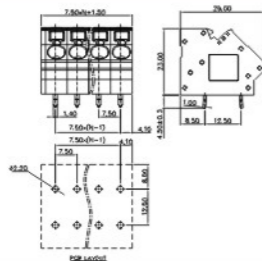

GT270-10.0

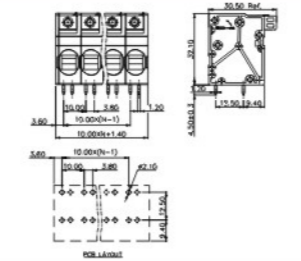

GT271R-5.0

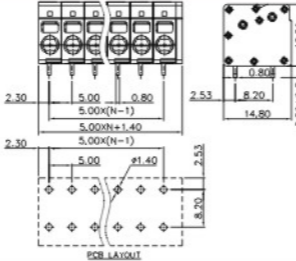

GT450-3.5/3.81

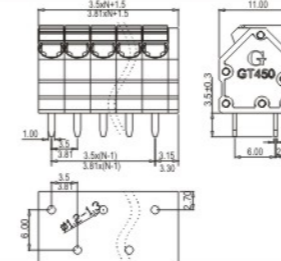

GT450-5.0/5.08

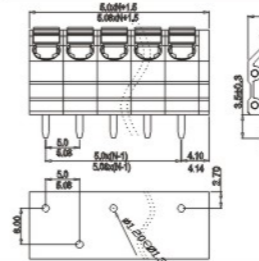

GT452-3.5/3.81

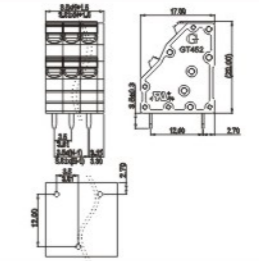

GT452-5.0/5.08

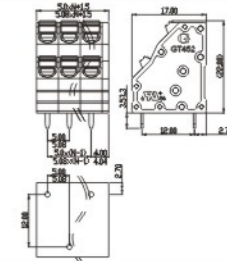

	UL		IEC	
	UL	IEC	UL	IEC
电气性能 Electrical	300V	450V	300V	1000V
额定电压 Rated Voltage	30A	32A	66A	76A
额定电流 Rated Current	24-10AWG 0.2-4.0mm ²		18-6AWG 0.75-16mm ²	
使用线径 Wire range	1-XXP		1-XXP	
扭力 Torque	10mm		15mm	
剥线长度 Stripping length	-40℃~+105℃		-40℃~+105℃	
环境温度 Ambient Temperature	PA66, UL94V-0		PA66, UL94V-0	
材质/电镀 Material	Stainless steel		Stainless steel	
塑件 Housing	Copper alloy, Tin plated		Copper alloy, Tin plated	
弹片 Shrapnel	Copper alloy, Tin plated		Copper alloy, Tin plated	
触点材料 Contact	Copper alloy, Tin plated		Copper alloy, Tin plated	

	UL		IEC	
	UL	IEC	UL	IEC
电气性能 Electrical	300V	160V	300V	320V
额定电压 Rated Voltage	9A	14A	20A	124A
额定电流 Rated Current	22-16AWG 0.2-1.5mm ²		24-16AWG 0.2-2.5mm ²	
使用线径 Wire range	2-24p		2-24p	
扭力 Torque	10mm		12-14mm	
剥线长度 Stripping length	-40℃~+105℃		-40℃~+105℃	
环境温度 Ambient Temperature	PA66, UL94V-0		PA66, UL94V-0	
材质/电镀 Material	Stainless steel		Stainless steel	
塑件 Housing	Copper alloy, Tin plated		Copper alloy, Tin plated	
弹片 Shrapnel	Copper alloy, Tin plated		Copper alloy, Tin plated	
触点材料 Contact	Copper alloy, Tin plated		Copper alloy, Tin plated	

栅栏式接线端子 Barrier terminal block



产品型号(Product Model)

GT16R-B

GT16S-B

GT23

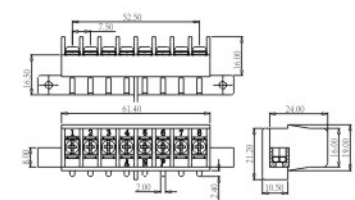
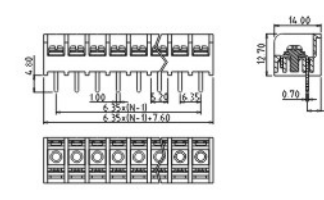
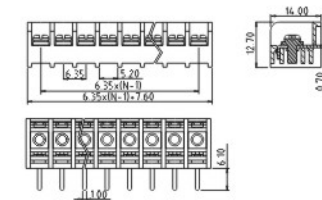

电气性能 Electrical	UL IEC	UL IEC	UL IEC
额定电压 Rated Voltage	300V	300V	300V
额定电流 Rated Current	10A	10A	15A
使用线径 Wire range	22-16AWG	22-16AWG	22-14AWG
扭力 Torque	0.4N.m (3.5Lb.in)	0.4N.m (3.5Lb.in)	0.5N.m (4.4Lb.in)
极数 Poles	2-24P	2-24P	8P
剥线长度 Stripping length	6-7mm	6-7mm	8-9mm
环境温度 Ambient Temperature	-40°C~+105°C	-40°C~+105°C	-40°C~+105°C
材质/电镀 Material			
塑件 Housing	PA66, UL94V-0	PA66, UL94V-0	PC+GF UL94V-0(2)
螺丝 Screw	M2.5, Steel, Ni plated	M2.5, Steel, Ni plated	M3, Steel, Ni plated
触点材料 Contact	Copper alloy, Tin plated	Copper alloy, Tin plated	Copper alloy, Tin plated
盖板 Cover			

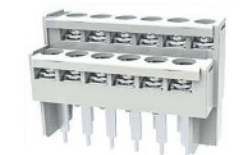

产品型号(Product Model)

GT24-1-B

GT24-2-A

GT24-4

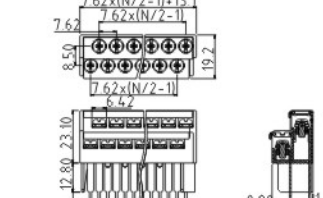
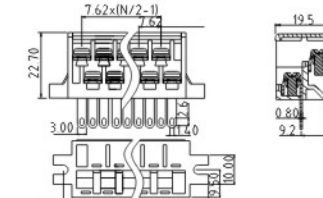
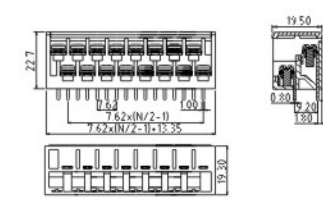

电气性能 Electrical	UL IEC	UL IEC	UL IEC
额定电压 Rated Voltage	300V	300V	300V
额定电流 Rated Current	15A	15A	8A
使用线径 Wire range	14-22AWG	14-22AWG	22-14AWG
扭力 Torque	0.5N.m (4.4Lb.in)	0.5N.m (4.4Lb.in)	0.5N.m (4.4Lb.in)
极数 Poles	6-48P	6-48P	10-48P
剥线长度 Stripping length	7mm	7mm	7mm
环境温度 Ambient Temperature	-40°C~+105°C	-40°C~+105°C	-40°C~+105°C
材质/电镀 Material			
塑件 Housing	PA66, UL94V-0	PA66, UL94V-0	PA66, UL94V-0
螺丝 Screw	M3, Steel, Ni plated	M3, Steel, Ni plated	M3, Steel, Ni plated
触点材料 Contact	Copper alloy, Tin plated	Copper alloy, Tin plated	Copper alloy, Tin plated
盖板 Cover	PC, UL94V-2	PC, UL94V-2	PC, UL94V-2



产品型号(Product Model)

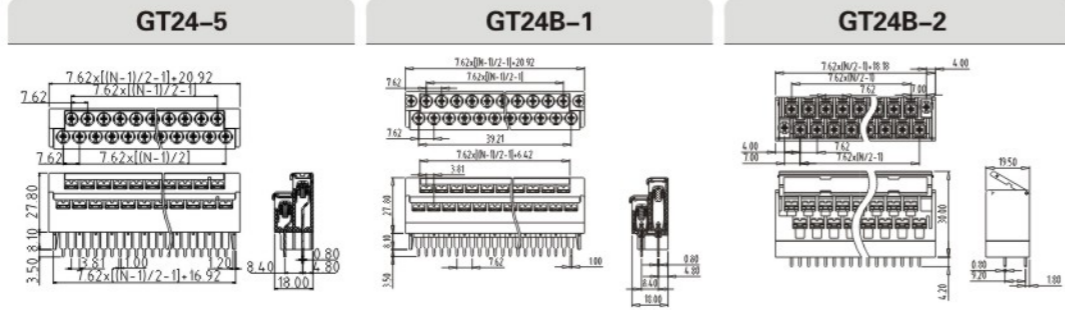

	GT24-5	GT24B-1	GT24B-2
电气性能 Electrical	UL IEC	UL IEC	UL IEC
额定电压 Rated Voltage	300V	300V	300V
额定电流 Rated Current	8A	8A	15A
使用线径 Wire range	22-14AWG	22-14AWG	22-14AWG
扭力 Torque	0.5N.m (4.4Lb.in)	0.5N.m (4.4Lb.in)	0.5N.m (4.4Lb.in)
极数 Poles	19P/21P/29P	5-49P	4-48P
剥线长度 Stripping length	7mm	7mm	7mm
环境温度 Ambient Temperature	-40°C~+105°C	-40°C~+105°C	-40°C~+105°C
材质/电镀 Material			
塑件 Housing	PA66, UL94V-0	PA66, UL94V-0	PA66, UL94V-0
螺丝 Screw	M3, Steel, Ni plated	M3, Steel, Ni plated	M3, Steel, Ni plated
触点材料 Contact	Copper alloy, Tin plated	Copper alloy, Tin plated	Copper alloy, Tin plated
盖板 Cover	PC, UL94V-2	PC, UL94V-2	PC, UL94V-2

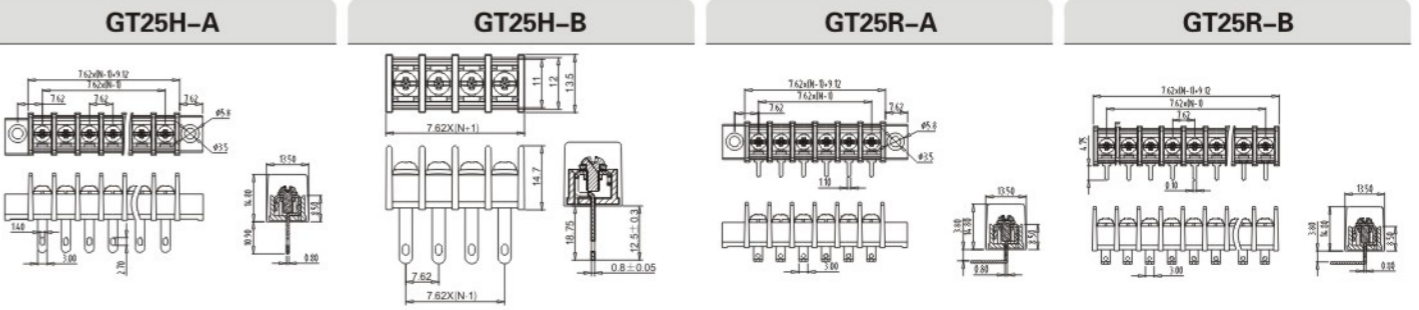

	GT25H-A	GT25H-B	GT25R-A	GT25R-B
电气性能 Electrical	UL IEC	UL IEC	UL IEC	UL IEC
额定电压 Rated Voltage	300V	300V	300V	300V
额定电流 Rated Current	15A	15A	15A	15A
使用线径 Wire range	22-14AWG	22-14AWG	22-14AWG	22-14AWG
扭力 Torque	0.5N.m (4.4Lb.in)	0.5N.m (4.4Lb.in)	0.5N.m (4.4Lb.in)	0.5N.m (4.4Lb.in)
极数 Poles	2-24P	2-24P	2-24P	2-24P
剥线长度 Stripping length	7-8mm	7-8mm	7-8mm	7-8mm
环境温度 Ambient Temperature	-40°C~+105°C	-40°C~+105°C	-40°C~+105°C	-40°C~+105°C
材质/电镀 Material				
塑件 Housing	PA66, UL94V-0	PA66, UL94V-0	PA66, UL94V-0	PA66, UL94V-0
螺丝 Screw	M3, Steel, Ni plated	M3, Steel, Ni plated	M3, Steel, Ni plated	M3, Steel, Ni plated
触点材料 Contact	Copper alloy, Tin plated	Copper alloy, Tin plated	Copper alloy, Tin plated	Copper alloy, Tin plated
盖板 Cover				



产品型号(Product Model)

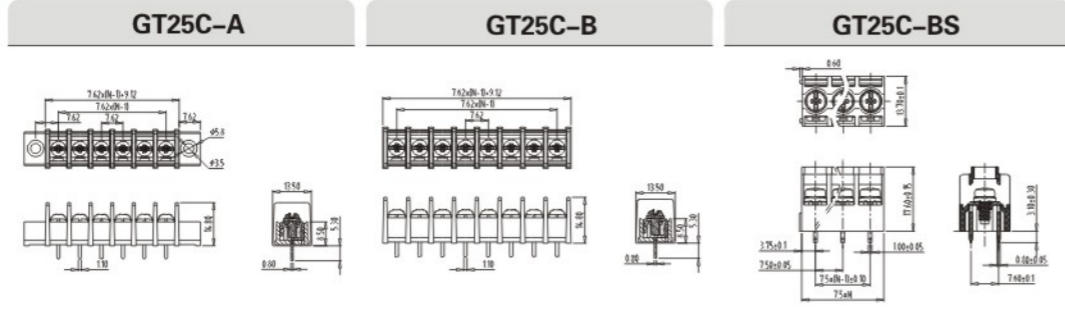

	GT25C-A	GT25C-B	GT25C-BS
电气性能 Electrical	UL IEC	UL IEC	UL IEC
额定电压 Rated Voltage	300V	300V	300V
额定电流 Rated Current	15A	15A	15A
使用线径 Wire range	22-14AWG	22-14AWG	22-14AWG
扭力 Torque	0.5N.m (4.4Lb.in)	0.5N.m (4.4Lb.in)	0.5N.m (4.4Lb.in)
极数 Poles	2-24P	2-24P	2-24P
剥线长度 Stripping length	7-8mm	7-8mm	7-8mm
环境温度 Ambient Temperature	-40°C~+105°C	-40°C~+105°C	-40°C~+105°C
材质/电镀 Material			
塑件 Housing	PA66, UL94V-0	PA66, UL94V-0	PA66, UL94V-0
螺丝 Screw	M3, Steel, Ni plated	M3, Steel, Ni plated	M3, Steel, Ni plated
触点材料 Contact	Copper alloy, Tin plated	Copper alloy, Tin plated	Copper alloy, Tin plated
盖板 Cover			

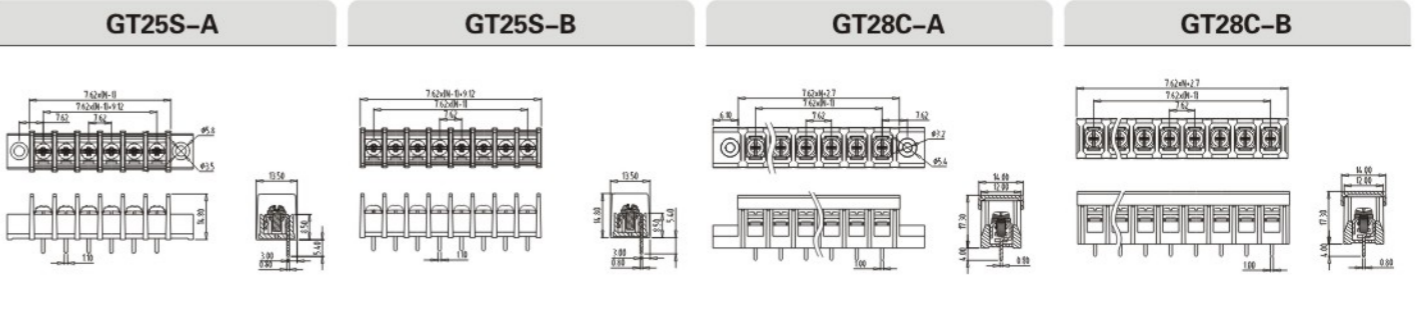

	GT25S-A	GT25S-B	GT28C-A	GT28C-B
电气性能 Electrical	UL IEC	UL IEC	UL IEC	UL IEC
额定电压 Rated Voltage	300V	300V	300V	300V
额定电流 Rated Current	15A	15A	15A	15A
使用线径 Wire range	22-14AWG	22-14AWG	22-14AWG	22-14AWG
扭力 Torque	0.5N.m (4.4Lb.in)	0.5N.m (4.4Lb.in)	0.5N.m (4.4Lb.in)	0.5N.m (4.4Lb.in)
极数 Poles	2-24P	2-24P	2-24P	2-24P
剥线长度 Stripping length	7-8mm	7-8mm	7-8mm	7-8mm
环境温度 Ambient Temperature	-40°C~+105°C	-40°C~+105°C	-40°C~+105°C	-40°C~+105°C
材质/电镀 Material				
塑件 Housing	PA66, UL94V-0	PA66, UL94V-0	PA66, UL94V-0	PA66+GF, UL94V-0
螺丝 Screw	M3, Steel, Ni plated	M3, Steel, Ni plated	M3, Steel, Ni plated	M3, Steel, Ni plated
触点材料 Contact	Copper alloy, Tin plated	Copper alloy, Tin plated	Copper alloy, Tin plated	Copper alloy, Tin plated
盖板 Cover			PC, UL94V-2	PC, UL94V-2



产品型号(Product Model)

GT28H-A

GT28R-A

GT28R-B

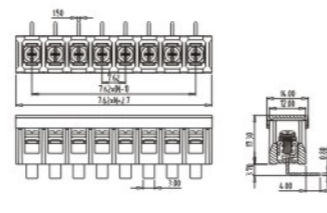
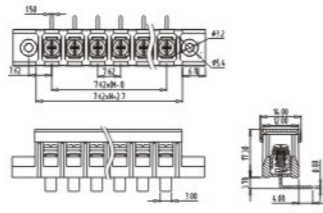
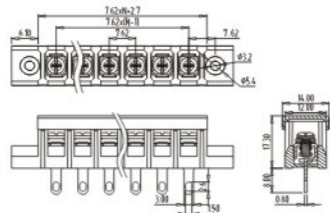

		UL	CE	UL	CE	UL	CE
电气性能	Electrical	UL	IEC	UL	IEC	UL	IEC
额定电压	Rated Voltage	300V		300V		300V	
额定电流	Rated Current	15A		15A		15A	
使用线径	Wire range	22-14AWG		22-14AWG		22-14AWG	
扭力	Torque	0.5N.m (4.4Lb.in)		0.5N.m (4.4Lb.in)		0.5N.m (4.4Lb.in)	
极数	Poles	2-24P		2-24P		2-24P	
剥线长度	Stripping length	7-8mm		7-8mm		7-8mm	
环境温度	Ambient Temperature	-40°C~+105°C		-40°C~+105°C		-40°C~+105°C	
材质/电镀	Material	PA66+GF,UL94V-0		PA66+GF,UL94V-0		PA66+GF,UL94V-0	
塑件	Housing	M3, Steel, Ni plated		M3, Steel, Ni plated		M3, Steel, Ni plated	
螺丝	Screw	Copper alloy, Tin plated		Copper alloy, Tin plated		Copper alloy, Tin plated	
触点材料	Contact	PC,UL94V-2		PC,UL94V-2		PC,UL94V-2	
盖板	Cover						



GT31-B

GT35C-A

GT35C-B

GT35H-A

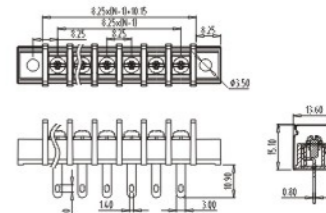
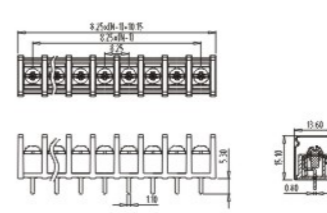
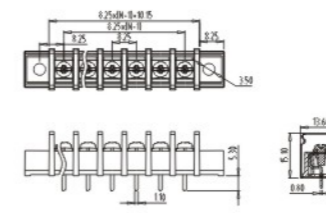
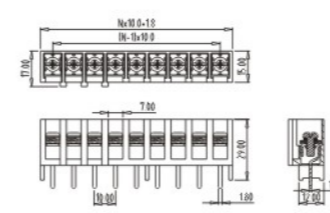

		UL	CE	UL	CE	UL	CE	UL	CE
电气性能	Electrical	UL	IEC	UL	IEC	UL	IEC	UL	IEC
额定电压	Rated Voltage	600V		300V		300V		300V	
额定电流	Rated Current	30A		20A		20A		20A	
使用线径	Wire range	18-10AWG		22-12AWG		22-12AWG		22-12AWG	
扭力	Torque	1.2N.m (10.5Lb.in)		0.5N.m (4.4Lb.in)		0.5N.m (4.4Lb.in)		0.5N.m (4.4Lb.in)	
极数	Poles	8-9P		2-24P		2-24P		2-24P	
剥线长度	Stripping length	7-10mm		7-8mm		7-8mm		7-8mm	
环境温度	Ambient Temperature	-40°C~+105°C		-40°C~+105°C		-40°C~+105°C		-40°C~+105°C	
材质/电镀	Material	PA66+GF,UL94V-0		PBT, UL94V-0		PBT, UL94V-0		PBT, UL94V-0	
塑件	Housing	M4, Steel, Ni plated		M3, Steel, Ni plated		M3, Steel, Ni plated		M3, Steel, Ni plated	
螺丝	Screw	Copper alloy, Tin plated		Copper alloy, Tin plated		Copper alloy, Tin plated		Copper alloy, Tin plated	
触点材料	Contact								
盖板	Cover								



产品型号(Product Model)

GT28S-A

GT28S-B

GT30-A

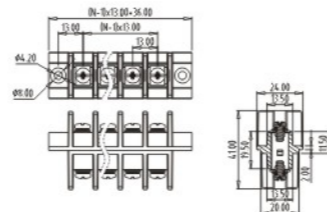
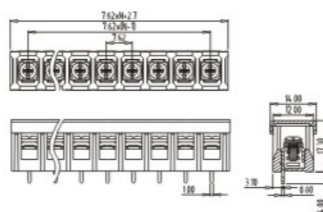
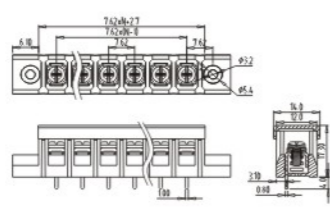

		UL	CE	UL	CE	UL	CE
电气性能	Electrical	UL	IEC	UL	IEC	UL	IEC
额定电压	Rated Voltage	300V		300V		300V	
额定电流	Rated Current	15A		15A		30A	
使用线径	Wire range	22-14AWG		22-14AWG		28-10AWG	
扭力	Torque	0.5N.m (4.4Lb.in)		0.5N.m (4.4Lb.in)		1.2N.m (10.5Lb.in)	
极数	Poles	2-24P		2-24P		2-10P	
剥线长度	Stripping length	7-8mm		7-8mm		8mm	
环境温度	Ambient Temperature	-40°C~+105°C		-40°C~+105°C		-40°C~+105°C	
材质/电镀	Material	PA66+GF,UL94V-0		PA66+GF,UL94V-0		PA66+GF,UL94V-0	
塑件	Housing	M3, Steel, Ni plated		M3, Steel, Ni plated		M4, Steel, Ni plated	
螺丝	Screw	Copper alloy, Tin plated		Copper alloy, Tin plated		Copper alloy, Tin plated	
触点材料	Contact	PC,UL94V-2		PC,UL94V-2		PC,UL94V-2	
盖板	Cover						



GT35H-B

GT35R-A

GT35R-B

GT35S-A

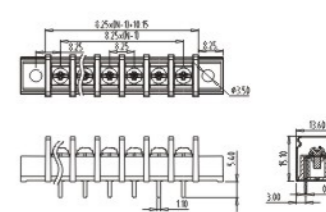
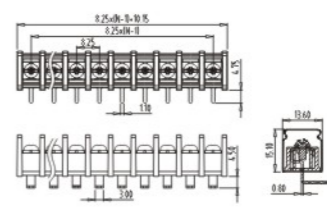
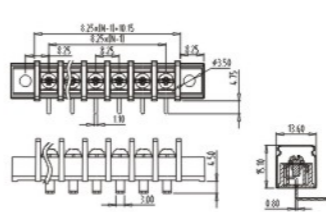
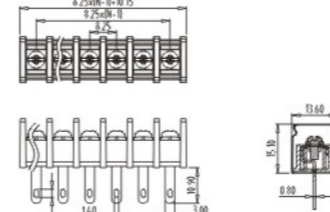

		UL	CE	UL	CE	UL	CE	UL	CE
电气性能	Electrical	UL	IEC	UL	IEC	UL	IEC	UL	IEC
额定电压	Rated Voltage	300V		300V		300V		300V	
额定电流	Rated Current	20A		20A		20A		20A	
使用线径	Wire range	22-12AWG		22-12AWG		22-12AWG		22-12AWG	
扭力	Torque	0.5N.m (4.4Lb.in)		0.5N.m (4.4Lb.in)		0.5N.m (4.4Lb.in)		0.5N.m (4.4Lb.in)	
极数	Poles	2-24P		2-24P		2-24P		2-24P	
剥线长度	Stripping length	7-8mm		7-8mm		7-8mm		7-8mm	
环境温度	Ambient Temperature	-40°C~+105°C		-40°C~+105°C		-40°C~+105°C		-40°C~+105°C	
材质/电镀	Material	PBT, UL94V-0		PBT, UL94V-0		PBT, UL94V-0		PBT, UL94V-0	
塑件	Housing	M3, Steel, Ni plated		M3, Steel, Ni plated		M3, Steel, Ni plated		M3, Steel, Ni plated	
螺丝	Screw	Copper alloy, Tin plated		Copper alloy, Tin plated		Copper alloy, Tin plated		Copper alloy, Tin plated	
触点材料	Contact								
盖板	Cover								



产品型号(Product Model)

GT35S-B

GT36R-B

GT36S-B

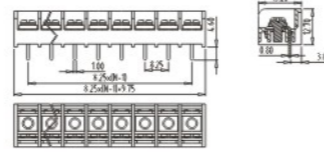
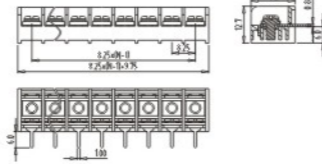
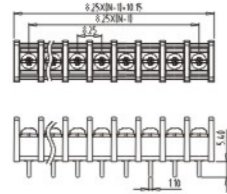

	UL CE	UL CE	UL CE
电气性能 Electrical	UL IEC	UL IEC	UL IEC
额定电压 Rated Voltage	300V	300V	300V
额定电流 Rated Current	20A	20A	20A
使用线径 Wire range	22-12AWG	22-12AWG	22-12AWG
扭力 Torque	0.5N.m (4.4Lb.in)	0.5N.m (4.4Lb.in)	0.5N.m (4.4Lb.in)
极数 Poles	2-24P	2-24P	2-24P
剥线长度 Stripping length	7-8mm	7-8mm	7-8mm
环境温度 Ambient Temperature	-40°C~+105°C	-40°C~+105°C	-40°C~+105°C
材质/电镀 Material			
塑件 Housing	PBT, UL94V-0	PA66, UL94V-0	PA66, UL94V-0
螺丝 Screw	M3, Steel, Ni plated	M3, Steel, Ni plated	M3, Steel, Ni plated
触点材料 Contact	Copper alloy, Tin plated	Copper alloy, Tin plated	Copper alloy, Tin plated
盖板 Cover			



GT38H-B

GT38R-A

GT38R-B

GT38S-A

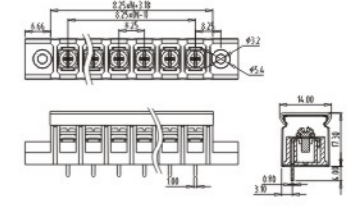
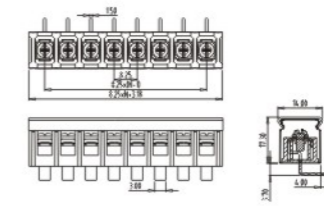
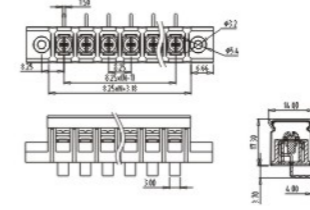
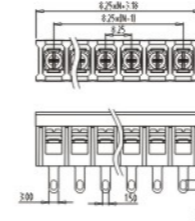

	UL CE	UL CE	UL CE	UL CE
电气性能 Electrical	UL IEC	UL IEC	UL IEC	UL IEC
额定电压 Rated Voltage	300V	300V	300V	300V
额定电流 Rated Current	15A	15A	15A	15A
使用线径 Wire range	22-14AWG	22-14AWG	22-14AWG	22-14AWG
扭力 Torque	0.5N.m (4.4Lb.in)	0.5N.m (4.4Lb.in)	0.5N.m (4.4Lb.in)	0.5N.m (4.4Lb.in)
极数 Poles	2-24P	2-24P	2-24P	2-24P
剥线长度 Stripping length	7-8mm	7-8mm	7-8mm	7-8mm
环境温度 Ambient Temperature	-40°C~+105°C	-40°C~+105°C	-40°C~+105°C	-40°C~+105°C
材质/电镀 Material				
塑件 Housing	PBT, UL94V-0	PBT, UL94V-0	PBT, UL94V-0	PBT, UL94V-0
螺丝 Screw	M3, Steel, Ni plated	M3, Steel, Ni plated	M3, Steel, Ni plated	M3, Steel, Ni plated
触点材料 Contact	Copper alloy, Tin plated	Copper alloy, Tin plated	Copper alloy, Tin plated	Copper alloy, Tin plated
盖板 Cover	PC,UL94V-2	PC,UL94V-2	PC,UL94V-2	PC,UL94V-2



产品型号(Product Model)

GT38C-A

GT38C-B

GT38H-A

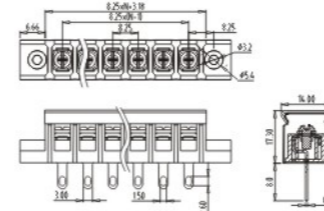
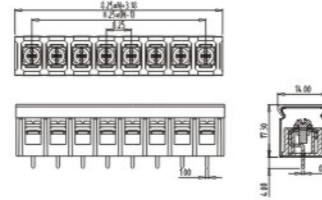
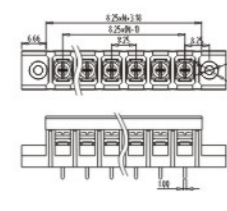

	UL CE	UL CE	UL CE
电气性能 Electrical	UL IEC	UL IEC	UL IEC
额定电压 Rated Voltage	300V	300V	300V
额定电流 Rated Current	15A	15A	15A
使用线径 Wire range	22-14AWG	22-14AWG	22-14AWG
扭力 Torque	0.5N.m (4.4Lb.in)	0.5N.m (4.4Lb.in)	0.5N.m (4.4Lb.in)
极数 Poles	2-24P	2-24P	2-24P
剥线长度 Stripping length	7-8mm	7-8mm	7-8mm
环境温度 Ambient Temperature	-40°C~+105°C	-40°C~+105°C	-40°C~+105°C
材质/电镀 Material			
塑件 Housing	PBT, UL94V-0	PBT, UL94V-0	PBT, UL94V-0
螺丝 Screw	M3, Steel, Ni plated	M3, Steel, Ni plated	M3, Steel, Ni plated
触点材料 Contact	Copper alloy, Tin plated	Copper alloy, Tin plated	Copper alloy, Tin plated
盖板 Cover	PC,UL94V-2	PC,UL94V-2	PC,UL94V-2



GT38S-B

GT44B-1-B

GT44B-2-A

GT45C-A

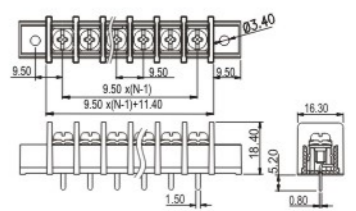
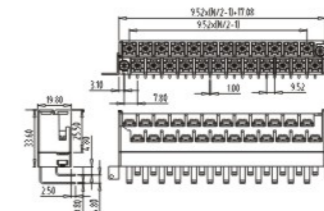
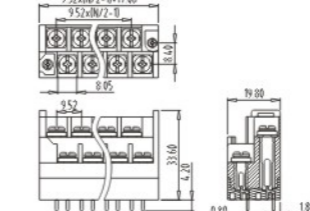
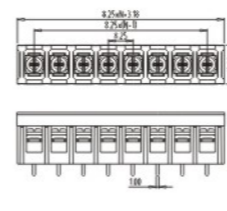

	UL CE	UL CE	UL CE	UL CE
电气性能 Electrical	UL IEC	UL IEC	UL IEC	UL IEC
额定电压 Rated Voltage	300V	300V	300V	300V
额定电流 Rated Current	15A	15A	20A	25A
使用线径 Wire range	22-14AWG	22-14AWG	22-14AWG	22-12AWG
扭力 Torque	0.5N.m (4.4Lb.in)	0.8N.m (7.0Lb.in)	0.8N.m (7.0Lb.in)	1.2N.m (10.5Lb.in)
极数 Poles	2-24P	4-20P	4-20P	2-24P
剥线长度 Stripping length	7-8mm	7mm	7mm	8-9mm
环境温度 Ambient Temperature	-40°C~+105°C	-40°C~+105°C	-40°C~+105°C	-40°C~+105°C
材质/电镀 Material				
塑件 Housing	PBT, UL94V-0	PA66, UL94V-0	PA66, UL94V-0	PA66, UL94V-0
螺丝 Screw	M3, Steel, Ni plated	M3.5, Steel, Ni plated	M3.5, Steel, Ni plated	M3, Steel, Ni plated
触点材料 Contact	Copper alloy, Tin plated	Copper alloy, Tin plated	Copper alloy, Tin plated	Copper alloy, Tin plated
盖板 Cover	PC,UL94V-2			



产品型号(Product Model)

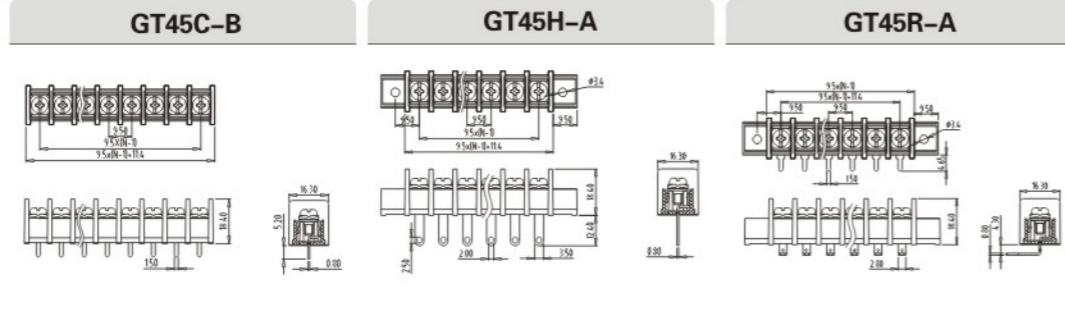

电气性能 Electrical	UL IEC		UL IEC		UL IEC	
	GT45C-B	GT45H-A	GT45R-A	GT45C-B	GT45H-A	GT45R-A
额定电压 Rated Voltage	300V	300V	300V	600V	300V	300V
额定电流 Rated Current	25A	25A	25A	20A	20A	30A
使用线径 Wire range	22-12AWG	22-12AWG	22-12AWG	24-12AWG	22-12AWG	22-12AWG
扭力 Torque	1.2N.m (10.5Lb.in)	1.2N.m (10.5Lb.in)	1.2N.m (10.5Lb.in)	0.8N.m (7.0Lb.in)	1.2N.m (10.5Lb.in)	1.2N.m (10.5Lb.in)
极数 Poles	2-24P	2-24P	2-24P	2-24P	2-24P	2-24P
剥线长度 Stripping length	8-9mm	8-9mm	8-9mm	8-9mm	8-9mm	8-9mm
环境温度 Ambient Temperature	-40°C~+105°C	-40°C~+105°C	-40°C~+105°C	-40°C~+105°C	-40°C~+105°C	-40°C~+105°C
材质/电镀 Material	PA66, UL94V-0	PA66, UL94V-0	PA66, UL94V-0	PA66, UL94V-0	PA66, UL94V-0	PA66, UL94V-0
塑件 Housing	PA66, UL94V-0	PA66, UL94V-0	PA66, UL94V-0	PA66, UL94V-0	PA66, UL94V-0	PA66, UL94V-0
螺丝 Screw	M4, Steel, Ni plated	M4, Steel, Ni plated	M4, Steel, Ni plated	M3.5, Steel, Ni plated	M4, Steel, Ni plated	M4, Steel, Ni plated
触点材料 Contact	Copper alloy, Tin plated	Copper alloy, Tin plated	Copper alloy, Tin plated	Copper alloy, Tin plated	Copper alloy, Tin plated	Copper alloy, Tin plated
盖板 Cover						

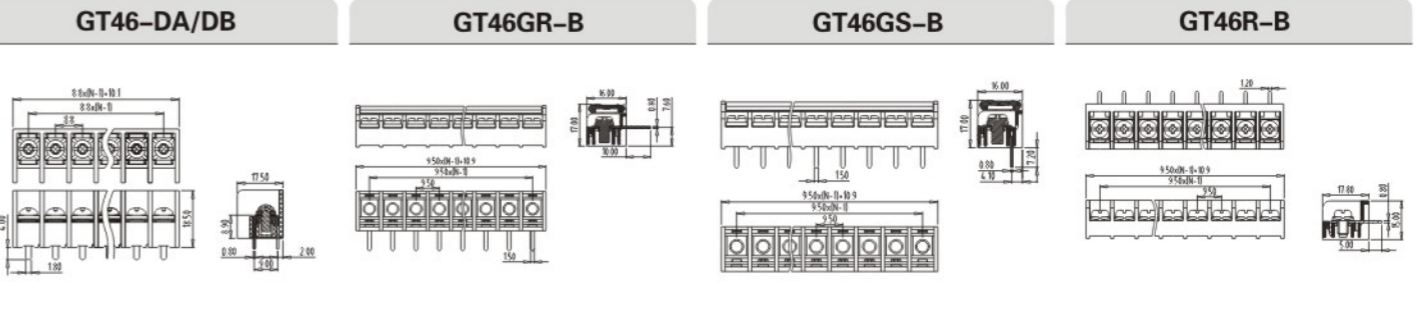

电气性能 Electrical	UL IEC		UL IEC		UL IEC		UL IEC	
	GT46-DA/DB	GT46GR-B	GT46GS-B	GT46-DA/DB	GT46GR-B	GT46GS-B	GT46R-B	
额定电压 Rated Voltage	600V	300V	300V	600V	300V	300V	300V	
额定电流 Rated Current	20A	20A	20A	20A	20A	20A	30A	
使用线径 Wire range	24-12AWG	22-12AWG	22-12AWG	24-12AWG	22-12AWG	22-12AWG	22-12AWG	
扭力 Torque	0.8N.m (7.0Lb.in)	1.2N.m (10.5Lb.in)	1.2N.m (10.5Lb.in)	0.8N.m (7.0Lb.in)	1.2N.m (10.5Lb.in)	1.2N.m (10.5Lb.in)	1.2N.m (10.5Lb.in)	
极数 Poles	2-24P	2-24P	2-24P	2-24P	2-24P	2-24P	2-24P	
剥线长度 Stripping length	8-9mm	8-9mm	8-9mm	8-9mm	8-9mm	8-9mm	8-9mm	
环境温度 Ambient Temperature	-40°C~+105°C	-40°C~+105°C	-40°C~+105°C	-40°C~+105°C	-40°C~+105°C	-40°C~+105°C	-40°C~+105°C	
材质/电镀 Material	PA66, UL94V-0	PA66, UL94V-0	PA66, UL94V-0	PA66, UL94V-0	PA66, UL94V-0	PA66, UL94V-0	PA66, UL94V-0	
塑件 Housing	PA66, UL94V-0	PA66, UL94V-0	PA66, UL94V-0	PA66, UL94V-0	PA66, UL94V-0	PA66, UL94V-0	PA66, UL94V-0	
螺丝 Screw	M3.5, Steel, Ni plated	M4, Steel, Ni plated	M4, Steel, Ni plated	M3.5, Steel, Ni plated	M4, Steel, Ni plated	M4, Steel, Ni plated	M4, Steel, Ni plated	
触点材料 Contact	Copper alloy, Tin plated	Copper alloy, Tin plated	Copper alloy, Tin plated	Copper alloy, Tin plated	Copper alloy, Tin plated	Copper alloy, Tin plated	Copper alloy, Tin plated	
盖板 Cover								



产品型号(Product Model)

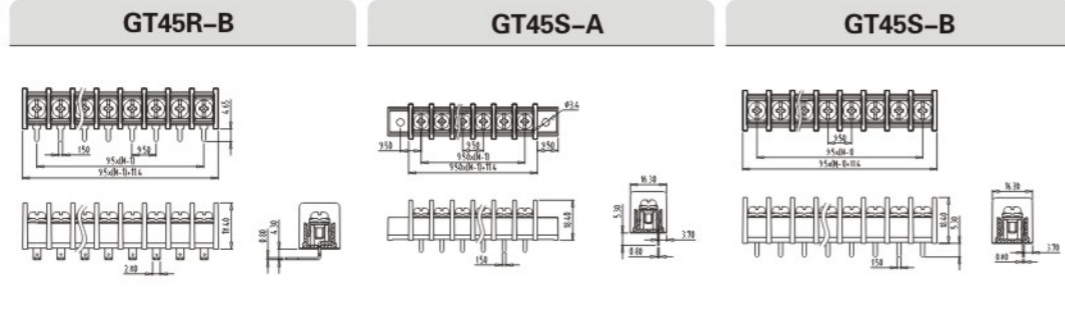

电气性能 Electrical	UL IEC		UL IEC		UL IEC	
	GT45R-B	GT45S-A	GT45S-B	GT45R-B	GT45S-A	GT45S-B
额定电压 Rated Voltage	300V	300V	300V	300V	300V	300V
额定电流 Rated Current	25A	25A	25A	25A	25A	25A
使用线径 Wire range	22-12AWG	22-12AWG	22-12AWG	22-12AWG	22-12AWG	22-12AWG
扭力 Torque	1.2N.m (10.5Lb.in)	1.2N.m (10.5Lb.in)	1.2N.m (10.5Lb.in)	1.2N.m (10.5Lb.in)	1.2N.m (10.5Lb.in)	1.2N.m (10.5Lb.in)
极数 Poles	2-24P	2-24P	2-24P	2-24P	2-24P	2-24P
剥线长度 Stripping length	8-9mm	8-9mm	8-9mm	8-9mm	8-9mm	8-9mm
环境温度 Ambient Temperature	-40°C~+105°C	-40°C~+105°C	-40°C~+105°C	-40°C~+105°C	-40°C~+105°C	-40°C~+105°C
材质/电镀 Material	PA66, UL94V-0	PA66, UL94V-0	PA66, UL94V-0	PA66, UL94V-0	PA66, UL94V-0	PA66, UL94V-0
塑件 Housing	PA66, UL94V-0	PA66, UL94V-0	PA66, UL94V-0	PA66, UL94V-0	PA66, UL94V-0	PA66, UL94V-0
螺丝 Screw	M4, Steel, Ni plated	M4, Steel, Ni plated	M4, Steel, Ni plated	M4, Steel, Ni plated	M4, Steel, Ni plated	M4, Steel, Ni plated
触点材料 Contact	Copper alloy, Tin plated	Copper alloy, Tin plated	Copper alloy, Tin plated	Copper alloy, Tin plated	Copper alloy, Tin plated	Copper alloy, Tin plated
盖板 Cover						

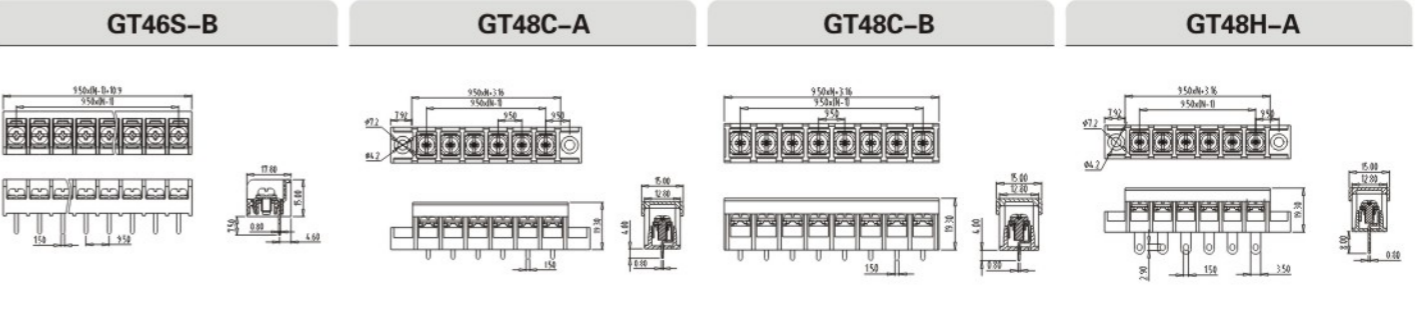

电气性能 Electrical	UL IEC		UL IEC		UL IEC		UL IEC	
	GT46S-B	GT48C-A	GT48C-B	GT46S-B	GT48C-A	GT48C-B	GT48H-A	
额定电压 Rated Voltage	300V	300V	300V	300V	300V	300V	300V	
额定电流 Rated Current	30A	20A	20A	30A	20A	20A	20A	
使用线径 Wire range	22-12AWG	22-12AWG	22-12AWG	22-12AWG	22-12AWG	22-12AWG	22-12AWG	
扭力 Torque	1.2N.m (10.5Lb.in)	1.2N.m (10.5Lb.in)	1.2N.m (10.5Lb.in)	1.2N.m (10.5Lb.in)	1.2N.m (10.5Lb.in)	1.2N.m (10.5Lb.in)	1.2N.m (10.5Lb.in)	
极数 Poles	2-24P	2-24P	2-24P	2-24P	2-24P	2-24P	2-24P	
剥线长度 Stripping length	8-9mm	8-9mm	8-9mm	8-9mm	8-9mm	8-9mm	8-9mm	
环境温度 Ambient Temperature	-40°C~+105°C	-40°C~+105°C	-40°C~+105°C	-40°C~+105°C	-40°C~+105°C	-40°C~+105°C	-40°C~+105°C	
材质/电镀 Material	PA66, UL94V-0	PA66, UL94V-0	PA66, UL94V-0	PA66, UL94V-0	PA66, UL94V-0	PA66, UL94V-0	PA66, UL94V-0	
塑件 Housing	PA66, UL94V-0	PA66, UL94V-0	PA66, UL94V-0	PA66, UL94V-0	PA66, UL94V-0	PA66, UL94V-0	PA66, UL94V-0	
螺丝 Screw	M4, Steel, Ni plated	M4, Steel, Ni plated	M4, Steel, Ni plated	M4, Steel, Ni plated	M4, Steel, Ni plated	M4, Steel, Ni plated	M4, Steel, Ni plated	
触点材料 Contact	Copper alloy, Tin plated	Copper alloy, Tin plated	Copper alloy, Tin plated	Copper alloy, Tin plated	Copper alloy, Tin plated	Copper alloy, Tin plated	Copper alloy, Tin plated	
盖板 Cover								

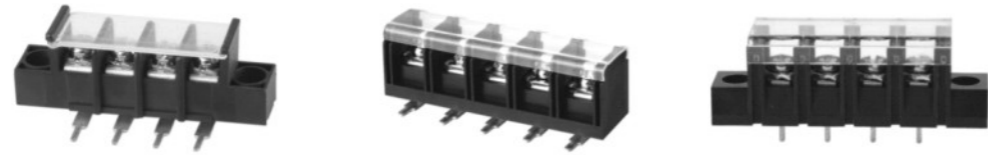

产品型号(Product Model)

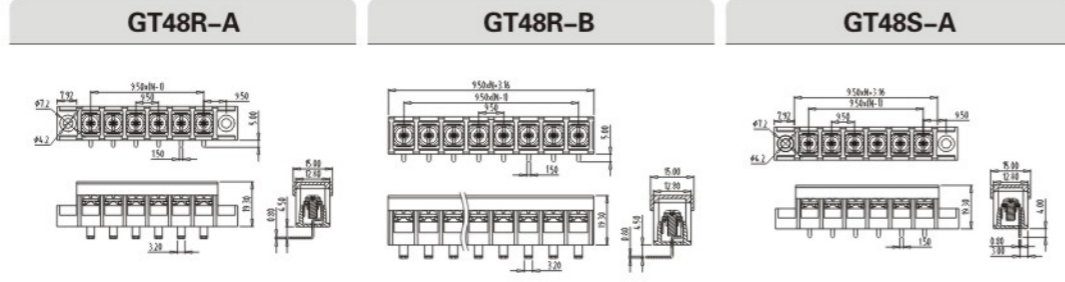

电气性能 Electrical	UL IEC		UL IEC		UL IEC	
	UL	IEC	UL	IEC	UL	IEC
额定电压 Rated Voltage	300V	300V	300V	300V	300V	300V
额定电流 Rated Current	20A	20A	20A	20A	20A	20A
使用线径 Wire range	22-12AWG	22-12AWG	22-12AWG	22-12AWG	22-12AWG	22-12AWG
扭力 Torque	1.2N.m (10.5Lb.in)	1.2N.m (10.5Lb.in)	1.2N.m (10.5Lb.in)	1.2N.m (10.5Lb.in)	1.2N.m (10.5Lb.in)	1.2N.m (10.5Lb.in)
极数 Poles	2-24P	2-24P	2-24P	2-24P	2-24P	2-24P
剥线长度 Stripping length	8-9mm	8-9mm	8-9mm	8-9mm	8-9mm	8-9mm
环境温度 Ambient Temperature	-40°C~+105°C	-40°C~+105°C	-40°C~+105°C	-40°C~+105°C	-40°C~+105°C	-40°C~+105°C
材质/电镀 Material	PA66, UL94V-0					
塑件 Housing	PA66, UL94V-0					
螺丝 Screw	M4, Steel, Ni plated					
触点材料 Contact	Copper alloy, Tin plated					
盖板 Cover	PC, UL94V-2					

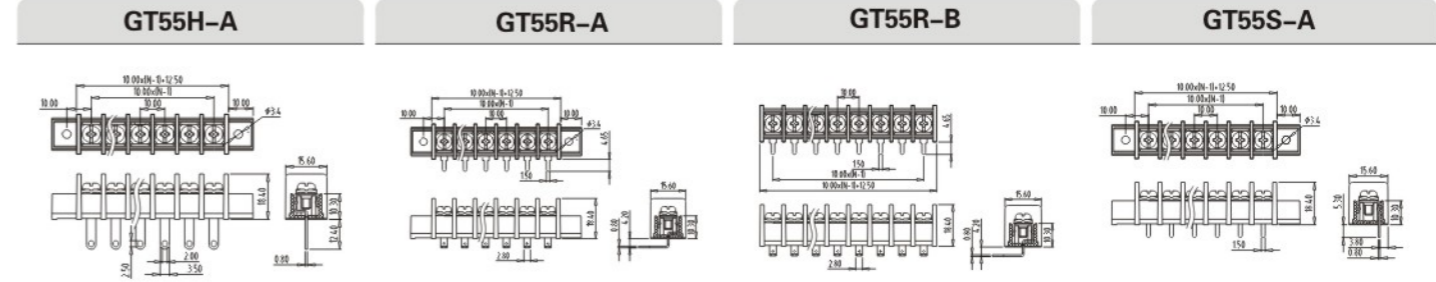

电气性能 Electrical	UL IEC		UL IEC		UL IEC		UL IEC	
	UL	IEC	UL	IEC	UL	IEC	UL	IEC
额定电压 Rated Voltage	300V	300V	300V	300V	300V	300V	300V	300V
额定电流 Rated Current	20A	20A	20A	20A	20A	20A	20A	20A
使用线径 Wire range	22-12AWG	22-12AWG	22-12AWG	22-12AWG	22-12AWG	22-12AWG	22-12AWG	22-12AWG
扭力 Torque	1.2N.m (10.5Lb.in)	1.2N.m (10.5Lb.in)	1.2N.m (10.5Lb.in)	1.2N.m (10.5Lb.in)	1.2N.m (10.5Lb.in)	1.2N.m (10.5Lb.in)	1.2N.m (10.5Lb.in)	1.2N.m (10.5Lb.in)
极数 Poles	2-24P	2-24P	2-24P	2-24P	2-24P	2-24P	2-24P	2-24P
剥线长度 Stripping length	9-10mm	9-10mm	9-10mm	9-10mm	9-10mm	9-10mm	9-10mm	9-10mm
环境温度 Ambient Temperature	-40°C~+105°C	-40°C~+105°C	-40°C~+105°C	-40°C~+105°C	-40°C~+105°C	-40°C~+105°C	-40°C~+105°C	-40°C~+105°C
材质/电镀 Material	PA66, UL94V-0							
塑件 Housing	PA66, UL94V-0							
螺丝 Screw	M4, Steel, Ni plated							
触点材料 Contact	Copper alloy, Tin plated							
盖板 Cover	PC, UL94V-2							



产品型号(Product Model)

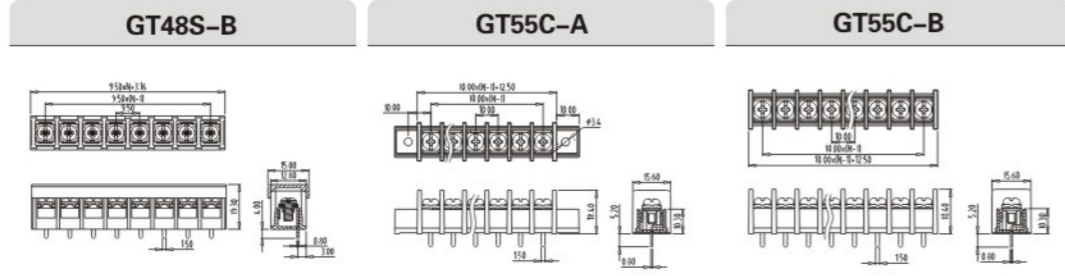

电气性能 Electrical	UL IEC		UL IEC		UL IEC	
	UL	IEC	UL	IEC	UL	IEC
额定电压 Rated Voltage	300V	300V	300V	300V	300V	300V
额定电流 Rated Current	20A	20A	20A	20A	20A	20A
使用线径 Wire range	22-12AWG	22-12AWG	22-12AWG	22-12AWG	22-12AWG	22-12AWG
扭力 Torque	1.2N.m (10.5Lb.in)	1.2N.m (10.5Lb.in)	1.2N.m (10.5Lb.in)	1.2N.m (10.5Lb.in)	1.2N.m (10.5Lb.in)	1.2N.m (10.5Lb.in)
极数 Poles	2-24P	2-24P	2-24P	2-24P	2-24P	2-24P
剥线长度 Stripping length	8-9mm	9-10mm	9-10mm	9-10mm	9-10mm	9-10mm
环境温度 Ambient Temperature	-40°C~+105°C	-40°C~+105°C	-40°C~+105°C	-40°C~+105°C	-40°C~+105°C	-40°C~+105°C
材质/电镀 Material	PA66, UL94V-0					
塑件 Housing	PA66, UL94V-0					
螺丝 Screw	M4, Steel, Ni plated					
触点材料 Contact	Copper alloy, Tin plated					
盖板 Cover	PC, UL94V-2					

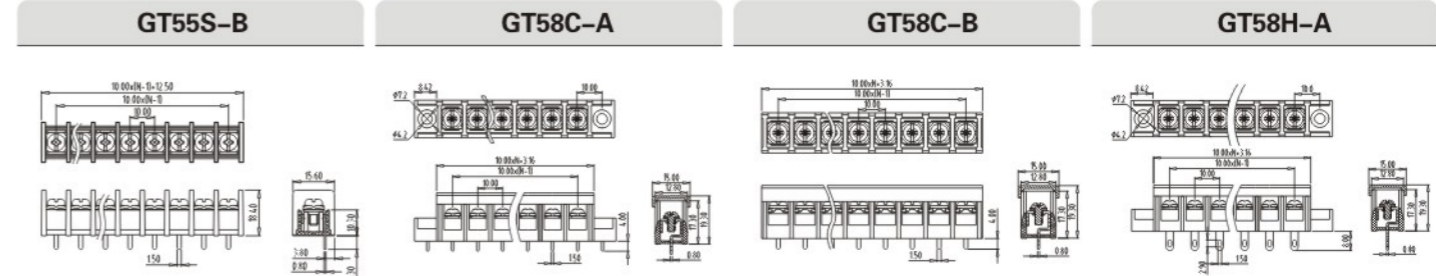

电气性能 Electrical	UL IEC		UL IEC		UL IEC		UL IEC	
	UL	IEC	UL	IEC	UL	IEC	UL	IEC
额定电压 Rated Voltage	300V	300V	300V	300V	300V	300V	300V	300V
额定电流 Rated Current	20A	20A	20A	20A	20A	20A	20A	20A
使用线径 Wire range	22-12AWG	22-12AWG	22-12AWG	22-12AWG	22-12AWG	22-12AWG	22-12AWG	22-12AWG
扭力 Torque	1.2N.m (10.5Lb.in)	1.2N.m (10.5Lb.in)	1.2N.m (10.5Lb.in)	1.2N.m (10.5Lb.in)	1.2N.m (10.5Lb.in)	1.2N.m (10.5Lb.in)	1.2N.m (10.5Lb.in)	1.2N.m (10.5Lb.in)
极数 Poles	2-24P	2-20P	2-20P	2-20P	2-20P	2-20P	2-20P	2-20P
剥线长度 Stripping length	9-10mm	9-10mm	9-10mm	9-10mm	9-10mm	9-10mm	9-10mm	9-10mm
环境温度 Ambient Temperature	-40°C~+105°C	-40°C~+105°C	-40°C~+105°C	-40°C~+105°C	-40°C~+105°C	-40°C~+105°C	-40°C~+105°C	-40°C~+105°C
材质/电镀 Material	PA66, UL94V-0							
塑件 Housing	PA66, UL94V-0							
螺丝 Screw	M4, Steel, Ni plated							
触点材料 Contact	Copper alloy, Tin plated							
盖板 Cover	PC, UL94V-2							



产品型号(Product Model)

GT58R-A

GT58R-B

GT58S-A

GT65H-A

GT65R-A

GT65R-B

GT65S-A

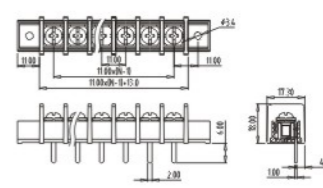
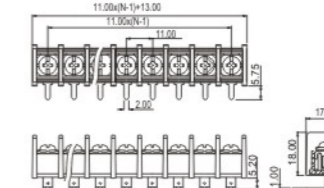
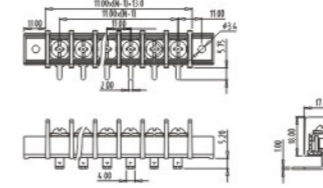
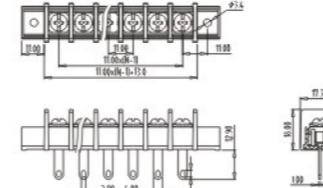
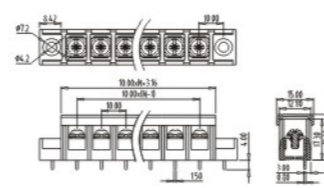
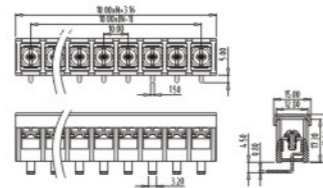
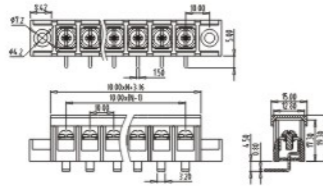

	UL	CE	UL	CE	UL	CE
电气性能 Electrical	UL	IEC	UL	IEC	UL	IEC
额定电压 Rated Voltage	300V		300V		300V	
额定电流 Rated Current	20A		20A		20A	
使用线径 Wire range	22-12AWG		22-12AWG		22-12AWG	
扭力 Torque	1.2N.m (10.5Lb.in)		1.2N.m (10.5Lb.in)		1.2N.m (10.5Lb.in)	
极数 Poles	2-20P		2-20P		2-20P	
剥线长度 Stripping length	9-10mm		9-10mm		9-10mm	
环境温度 Ambient Temperature	-40°C~+105°C		-40°C~+105°C		-40°C~+105°C	
材质/电镀 Material	PA66+GF, UL94V-0		PA66+GF, UL94V-0		PA66+GF, UL94V-0	
塑件 Housing	M4, Steel, Ni plated		M4, Steel, Ni plated		M4, Steel, Ni plated	
螺丝 Screw	Copper alloy, Tin plated		Copper alloy, Tin plated		Copper alloy, Tin plated	
触点材料 Contact	PC UL94 V-2		PC UL94 V-2		PC UL94 V-2	
盖板 Cover						

	UL	CE	UL	CE	UL	CE	UL	CE
电气性能 Electrical	UL	IEC	UL	IEC	UL	IEC	UL	IEC
额定电压 Rated Voltage	300V		300V		300V		300V	
额定电流 Rated Current	20A		20A		20A		20A	
使用线径 Wire range	22-12AWG		22-12AWG		22-12AWG		22-12AWG	
扭力 Torque	1.2N.m (10.5Lb.in)		1.2N.m (10.5Lb.in)		1.2N.m (10.5Lb.in)		1.2N.m (10.5Lb.in)	
极数 Poles	2-20P		2-20P		2-20P		2-20P	
剥线长度 Stripping length	9-10mm		9-10mm		9-10mm		9-10mm	
环境温度 Ambient Temperature	-40°C~+105°C		-40°C~+105°C		-40°C~+105°C		-40°C~+105°C	
材质/电镀 Material	PA66, UL94V-0		PA66, UL94V-0		PA66, UL94V-0		PA66, UL94V-0	
塑件 Housing	M4, Steel, Ni plated		M4, Steel, Ni plated		M4, Steel, Ni plated		M4, Steel, Ni plated	
螺丝 Screw	Copper alloy, Tin plated		Copper alloy, Tin plated		Copper alloy, Tin plated		Copper alloy, Tin plated	
触点材料 Contact	Copper alloy, Tin plated		Copper alloy, Tin plated		Copper alloy, Tin plated		Copper alloy, Tin plated	
盖板 Cover								



产品型号(Product Model)

GT58S-B

GT65C-A

GT65C-B

GT65S-B

GT66-DA/DB

GT66R-B

GT66RT

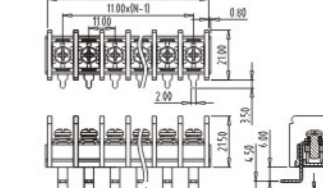
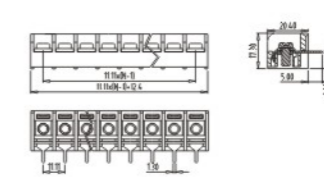
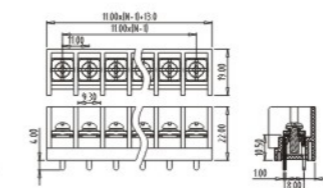
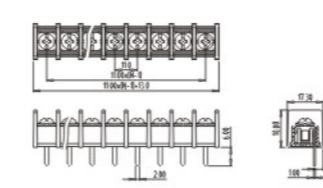
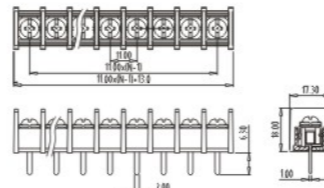
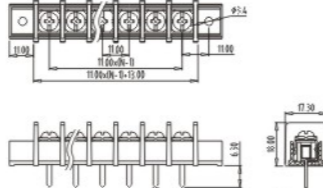
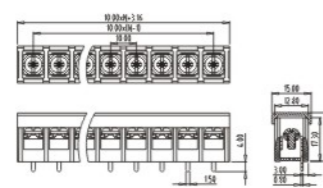

	UL	CE	UL	CE	UL	CE
电气性能 Electrical	UL	IEC	UL	IEC	UL	IEC
额定电压 Rated Voltage	300V		300V		300V	
额定电流 Rated Current	20A		20A		20A	
使用线径 Wire range	22-12AWG		22-12AWG		22-12AWG	
扭力 Torque	1.2N.m (10.5Lb.in)		1.2N.m (10.5Lb.in)		1.2N.m (10.5Lb.in)	
极数 Poles	2-20P		2-20P		2-20P	
剥线长度 Stripping length	9-10mm		9-10mm		9-10mm	
环境温度 Ambient Temperature	-40°C~+105°C		-40°C~+105°C		-40°C~+105°C	
材质/电镀 Material	PA66+GF, UL94V-0		PA66, UL94V-0		PA66, UL94V-0	
塑件 Housing	M4, Steel, Ni plated		M4, Steel, Ni plated		M4, Steel, Ni plated	
螺丝 Screw	Copper alloy, Tin plated		Copper alloy, Tin plated		Copper alloy, Tin plated	
触点材料 Contact	PC UL94 V-2		Copper alloy, Tin plated		Copper alloy, Tin plated	
盖板 Cover						

	UL	CE	UL	CE	UL	CE	UL	CE
电气性能 Electrical	UL	IEC	UL	IEC	UL	IEC	UL	IEC
额定电压 Rated Voltage	300V		600V		300V		300V	
额定电流 Rated Current	20A		30A		30A		40A	
使用线径 Wire range	22-12AWG		22-10AWG		22-10AWG		18-8AWG	
扭力 Torque	1.2N.m (10.5Lb.in)		1.2N.m (10.5Lb.in)		1.2N.m (10.5Lb.in)		1.2N.m (10.5Lb.in)	
极数 Poles	2-20P		2-20P		2-20P		2-20P	
剥线长度 Stripping length	9-10mm		8-9mm		9-10mm		7-8mm	
环境温度 Ambient Temperature	-40°C~+105°C		-40°C~+105°C		-40°C~+105°C		-40°C~+105°C	
材质/电镀 Material	PA66, UL94V-0		PA66, UL94V-0		PA66, UL94V-0		PA66+GF, UL94V-0	
塑件 Housing	M4, Steel, Ni plated		M4, Steel, Ni plated		M4, Steel, Ni plated		M4, Steel, Ni plated	
螺丝 Screw	Copper alloy, Tin plated		Copper alloy, Tin plated		Copper alloy, Tin plated		Copper alloy, Tin plated	
触点材料 Contact	Copper alloy, Tin plated		Copper alloy, Tin plated		Copper alloy, Tin plated		Copper alloy, Tin plated	
盖板 Cover								



产品型号(Product Model)

GT66S-B

GT78C-A

GT78C-B

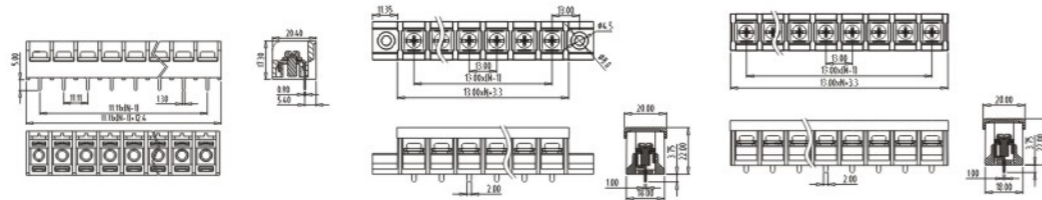

	UL CE	UL CE	UL CE
电气性能 Electrical	UL	UL	UL
额定电压 Rated Voltage	300V	600V	600V
额定电流 Rated Current	30A	40A	40A
使用线径 Wire range	22-10AWG	18-10AWG	18-10AWG
扭力 Torque	1.2N.m (10.5Lb.in)	1.2N.m (10.5Lb.in)	1.2N.m (10.5Lb.in)
极数 Poles	2-24P	2-18P	2-20P
剥线长度 Stripping length	9-10mm	10-11mm	10-11mm
环境温度 Ambient Temperature	-40°C~+105°C	-40°C~+105°C	-40°C~+105°C
材质/电镀 Material			
塑件 Housing	PA66, UL94V-0	PA66+GF, UL94V-0	PA66+GF, UL94V-0
螺丝 Screw	M4, Steel, Ni plated	M4, Steel, Ni plated	M4, Steel, Ni plated
触点材料 Contact	Copper alloy, Tin plated	Copper alloy, Tin plated	Copper alloy, Tin plated
盖板 Cover		PC UL94 V-2	PC UL94 V-2



GT88

GT88RT

GT49-A

GT69-A

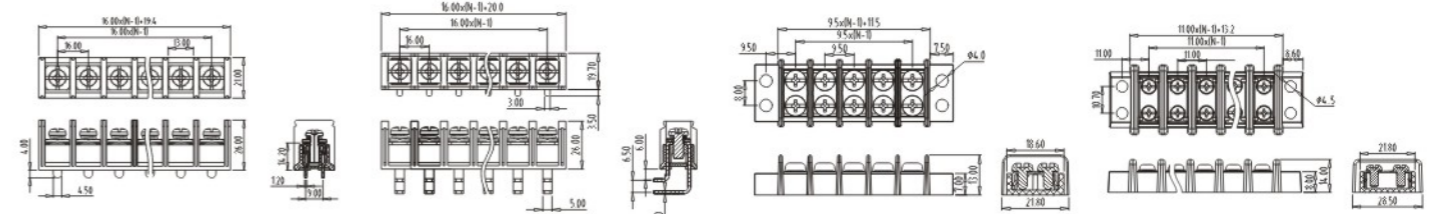

	UL CE	UL CE	UL CE	UL CE
电气性能 Electrical	UL	UL	UL	UL
额定电压 Rated Voltage	600V	600V	300V	300V
额定电流 Rated Current	100A	100A	20A	25A
使用线径 Wire range	14-3AWG	10-3AWG	22-12AWG	22-10AWG
扭力 Torque	2.0N.m (17.5Lb.in)	2.0N.m (17.5Lb.in)	0.8N.m (7.0Lb.in)	0.8N.m (7.0Lb.in)
极数 Poles	2-20P	2-20P	2-24P	2-18P
剥线长度 Stripping length	12-13mm	12-13mm	9-10mm	9-10mm
环境温度 Ambient Temperature	-40°C~+120°C	-40°C~+120°C	-40°C~+120°C	-40°C~+120°C
材质/电镀 Material				
塑件 Housing	PA66, UL94V-0	PA66, UL94V-0	PBT UL94V-0	PC, UL94V-0(2)
螺丝 Screw	M5, Steel, Ni plated	M5, Steel, Ni plated	M3.5, Steel, Ni plated	M3.5, Steel, Ni plated
触点材料 Contact	Copper alloy, Tin plated	Copper alloy, Tin plated	Copper alloy, Tin plated	Copper alloy, Tin plated
盖板 Cover				



产品型号(Product Model)

GT78H-A

GT78R-A

GT78R-B

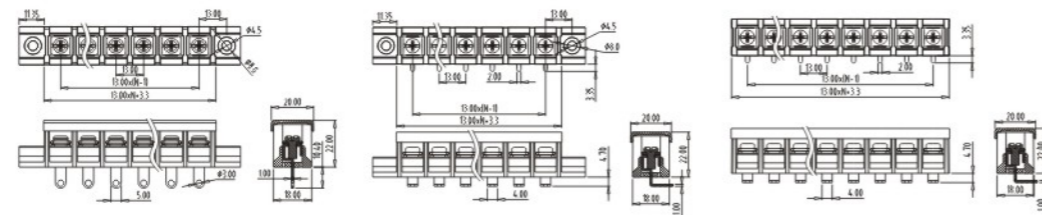

	UL CE	UL CE	UL CE
电气性能 Electrical	UL	UL	UL
额定电压 Rated Voltage	600V	600V	600V
额定电流 Rated Current	40A	40A	40A
使用线径 Wire range	18-10AWG	18-10AWG	18-10AWG
扭力 Torque	1.2N.m (10.5Lb.in)	1.2N.m (10.5Lb.in)	1.2N.m (10.5Lb.in)
极数 Poles	2-18P	2-18P	2-24P
剥线长度 Stripping length	10-11mm	10-11mm	10-11mm
环境温度 Ambient Temperature	-40°C~+105°C	-40°C~+105°C	-40°C~+105°C
材质/电镀 Material			
塑件 Housing	PA66+GF, UL94V-0	PA66+GF, UL94V-0	PA66+GF, UL94V-0
螺丝 Screw	M4, Steel, Ni plated	M4, Steel, Ni plated	M4, Steel, Ni plated
触点材料 Contact	Copper alloy, Tin plated	Copper alloy, Tin plated	Copper alloy, Tin plated
盖板 Cover	PC UL94 V-2	PC UL94 V-2	PC UL94 V-2



GT89-A

GT0145-B

GT0145H-B-10

GT0145H-B-20

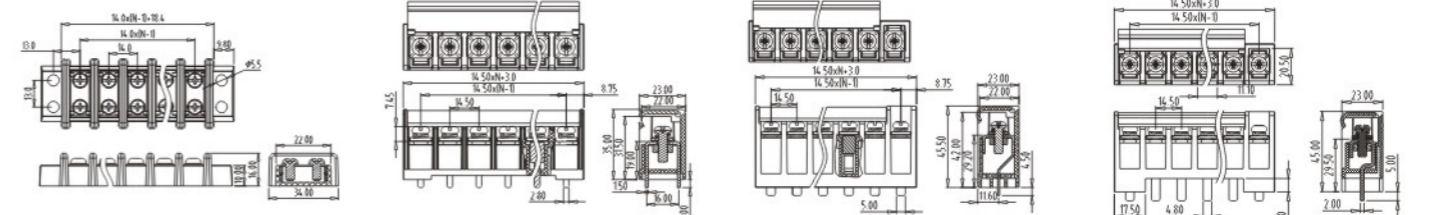

	UL CE	UL CE	UL CE	UL CE
电气性能 Electrical	UL	UL	UL	UL
额定电压 Rated Voltage	600V	300V	600V	600V
额定电流 Rated Current	30A	50A	45A	45A
使用线径 Wire range	22-10AWG	22-8AWG	22-8AWG	22-8AWG
扭力 Torque	1.2N.m (10.5Lb.in)	2.0N.m (17.5Lb.in)	2.0N.m (17.5Lb.in)	2.0N.m (17.5Lb.in)
极数 Poles	2-18P	2-14P	2-14P	2-14P
剥线长度 Stripping length	10-11mm	12-15mm	12-15mm	12-15mm
环境温度 Ambient Temperature	-40°C~+120°C	-40°C~+120°C	-40°C~+120°C	-40°C~+120°C
材质/电镀 Material				
塑件 Housing	PC, UL94V-0(2)	PBT+GF,UL94V-0	PBT+GF,UL94V-0	PBT+GF,UL94V-0
螺丝 Screw	M4, Steel, Ni plated	M5, Steel, Zn plated	M5, Steel, Zn plated	M5, Steel, Zn plated
触点材料 Contact	Copper alloy, Tin plated	Copper alloy, Tin plated	Copper alloy, Tin plated	Copper alloy, Tin plated
盖板 Cover		PC UL94 V-2	PC UL94 V-2	PC UL94 V-2



产品型号(Product Model)

GT0145H-B-30

GT0145H-B-40

GT0145H-B

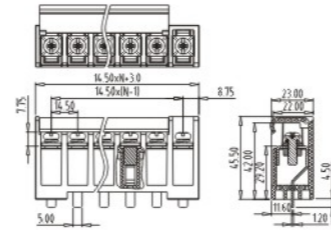
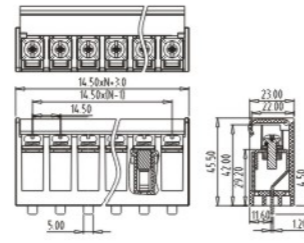
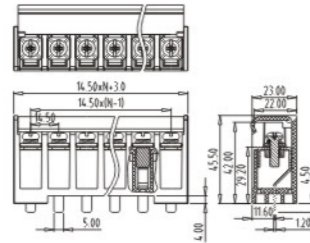

	UL CE	UL CE	UL CE
电气性能 Electrical	UL	UL	UL
额定电压 Rated Voltage	600V	600V	600V
额定电流 Rated Current	45A	45A	45A
使用线径 Wire range	22-8AWG	22-8AWG	22-8AWG
扭力 Torque	2.0N.m (17.5Lb.in)	2.0N.m (17.5Lb.in)	2.0N.m (17.5Lb.in)
极数 Poles	2-14P	2-14P	2-14P
剥线长度 Stripping length	12-15mm	12-15mm	12-15mm
环境温度 Ambient Temperature	-40°C~+120°C	-40°C~+120°C	-40°C~+120°C
材质/电镀 Material			
塑件 Housing	PBT+GF, UL94V-0	PBT+GF, UL94V-0	PBT+GF, UL94V-0
螺丝 Screw	M5, Steel, Zn plated	M5, Steel, Zn plated	M5, Steel, Zn plated
触点材料 Contact	Copper alloy, Tin plated	Copper alloy, Tin plated	Copper alloy, Tin plated
盖板 Cover	PC UL94 V-2	PC UL94 V-2	PC UL94 V-2



GTR60

GT8-7.5

GT8-8.4

GT8-10.0

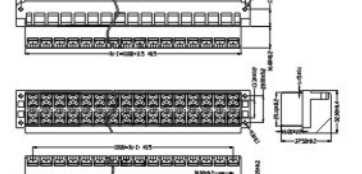
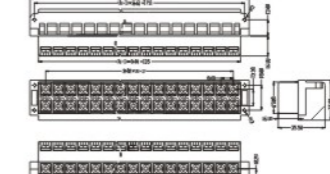
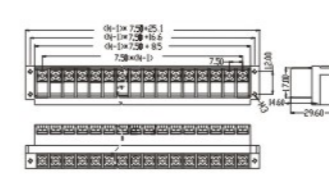
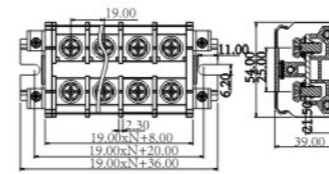

	UL CE	UL CE	UL CE	UL CE
电气性能 Electrical	UL	UL	UL	UL
额定电压 Rated Voltage	600V	600V	600V	600V
额定电流 Rated Current	80A	24A	24A	24A
使用线径 Wire range	20-4AWG	12-22AWG 2.5mm ²	12-22AWG	12-22AWG
扭力 Torque	2.5N.m (22.15Lb.in)	1.2N.m (10.5Lb.in)	1.2N.m (10.5Lb.in)	1.2N.m (10.5Lb.in)
剥线长度 Stripping length	1-XXP	1-XXP	1-XXP	1-XXP
剥线长度 Stripping length	12-15mm	8-9mm	8.4mm	10mm
环境温度 Ambient Temperature	-40°C~+120°C	-40°C~+105°C	-40°C~+105°C	-40°C~+105°C
材质/电镀 Material				
塑件 Housing	PC, UL94V-0(2)	PC, UL94V-0(2)	PC, UL94V-0(2)	PC, UL94V-0(2)
螺丝 Screw	M6, Steel, Zn plated	M6, Steel, Zn plated	M6, Steel, Zn plated	M6, Steel, Zn plated
触点材料 Contact	Copper alloy, Tin plated	Copper alloy, Tin plated	Copper alloy, Tin plated	Copper alloy, Tin plated
盖板 Cover	PC UL94 V-2	PC UL94 V-2	PC UL94 V-2	PC UL94 V-2



产品型号(Product Model)

GT2000-B

GT2000H-B

GTR100

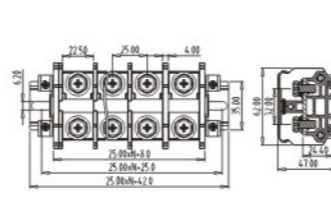
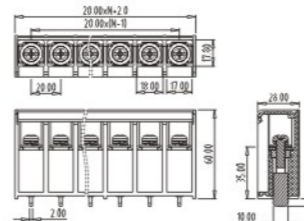
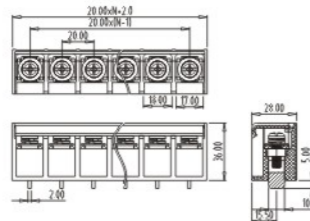

	UL CE	UL CE	UL CE
电气性能 Electrical	UL	UL	UL
额定电压 Rated Voltage	600V	600V	600V
额定电流 Rated Current	75A	80A	130A
使用线径 Wire range	26-4AWG	26-4AWG	20-2AWG
扭力 Torque	2.5N.m (22.15Lb.in)	2.5N.m (22.15Lb.in)	3.5N.m (31.0Lb.in)
极数 Poles	2-12P	2-12P	1-XXP
剥线长度 Stripping length	16-18mm	16-18mm	10-12mm
环境温度 Ambient Temperature	-40°C~+120°C	-40°C~+120°C	-40°C~+120°C
材质/电镀 Material			
塑件 Housing	PBT+GF, UL94V-0	PBT+GF, UL94V-0	PC, UL94V-0(2)
螺丝 Screw	M6, Steel, Zn plated	M6, Steel, Zn plated	M8, Steel, Zn plated
触点材料 Contact	Copper alloy, Tin plated	Copper alloy, Tin plated	Copper alloy, Tin plated
盖板 Cover	PC UL94 V-2	PC UL94 V-2	PC UL94 V-2

贯通式接线端子 Feed Through Terminal Block



产品型号(Product Model)

GT1450B-8.0

GT1450B-10.0

GT1450B-11.5

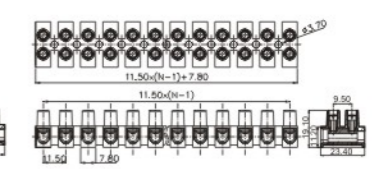
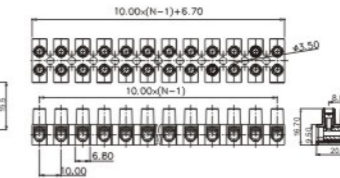
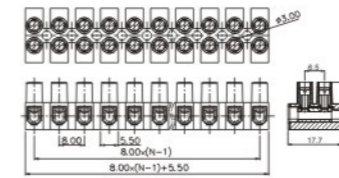

电气性能 Electrical	UL IEC		UL IEC		UL IEC	
	额定电压 Rated Voltage	300V	450V	300V	450V	300V
额定电流 Rated Current	20A	32A	30A	41A	30A	41A
使用线径 Wire range	20-12AWG 0.5-4mm ²		18-10AWG 1-6mm ²		14-8AWG 1.5-10mm ²	
扭力 Torque	0.5N.m(4.43Lb.In)		0.5N.m(4.43Lb.In)		0.8N.m(7.05Lb.In)	
极数 Poles	2-12P		2-12P		2-12P	
剥线长度 Stripping length	8mm		8mm		8mm	
环境温度 Ambient Temperature						
材质/电镀 Material						
塑件 Housing	PA66, UL94V-2		PA66, UL94V-2		PA66, UL94V-2	
螺丝 Screw	M3, Steel, Zn plated		M3, Steel, Zn plated		M3.5, Steel, Zn plated	
触点材料 Contact	Zinc Alloy, Ni plated		Zinc Alloy, Ni plated		Zinc Alloy, Ni plated	



产品型号(Product Model)

GT1450B-15

GT1450HB-8.0

GT1450HB-10.0

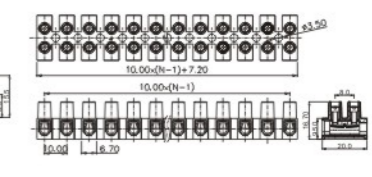
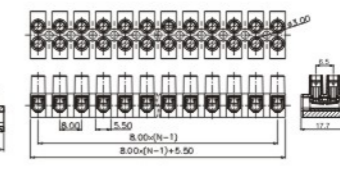
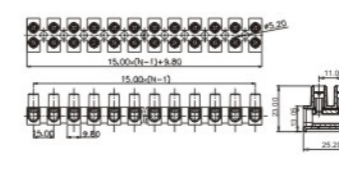

电气性能 Electrical	UL IEC		UL IEC		UL IEC	
	额定电压 Rated Voltage	300V	750V	300V	450V	300V
额定电流 Rated Current	50A	76A	15A	24A	20A	32A
使用线径 Wire range	14-8AWG 2.5-16mm ²		20-14AWG 0.5-2.5mm ²		18-12AWG 0.5-4mm ²	
扭力 Torque	1.2N.m(10.5Lb.In)		0.4N.m(3.54Lb.In)		0.4N.m(3.54Lb.In)	
极数 Poles	2-12P		2-12P		2-12P	
剥线长度 Stripping length	8mm		8mm		8mm	
环境温度 Ambient Temperature						
材质/电镀 Material						
塑件 Housing	PA66, UL94V-2		PA66, UL94V-2		PA66, UL94V-2	
螺丝 Screw	M4, Steel, Zn plated		M2.5, Steel, Zn plated		M2.5, Steel, Zn plated	
触点材料 Contact	Zinc Alloy, Ni plated		Zinc Alloy, Ni plated		Zinc Alloy, Ni plated	



产品型号(Product Model)	GT1450HB-11.5	GT1450HB-15	GT1450HB-801
电气性能 Electrical	UL IEC	UL IEC	UL IEC
额定电压 Rated Voltage	300V 450V	300V 750V	300V 350V
额定电流 Rated Current	30A 32A	20A 57A	6.3A 6.3A
使用线径 Wire range	14-10AWG 0.75-6mm ²	12-8AWG 1.5-10mm ²	22-14AWG 0.5-2.5mm ²
扭力 Torque	0.8N.m(7Lb.in)	1.2N.m(10.5Lb.in)	0.5N.m(4.43Lb.in)
极数 Poles	2-12P	2-12P	1-5P
剥线长度 Stripping length	8mm	8mm	6-7mm
环境温度 Ambient Temperature			
材质/电镀 Material			
塑件 Housing	PA66, UL94V-2	PA66, UL94V-2	PA66, UL94V-0
螺丝 Screw	M3.5, Steel, Zn plated	M4, Steel, Zn plated	M3, Steel, Zn plated
触点材料 Contact	Zinc Alloy, Ni plated	Zinc Alloy, Ni plated	Copper Alloy, Ni plated

产品型号(Product Model)	GT1450UB-15.0		
电气性能 Electrical	UL IEC		
额定电压 Rated Voltage	600V 450V		
额定电流 Rated Current	50A 73A		
使用线径 Wire range	14-6AWG 2.5-16mm ²		
扭力 Torque	1.2N.m(10.53Lb.in)		
极数 Poles	2-12P		
剥线长度 Stripping length	8mm		
环境温度 Ambient Temperature	-5℃~+80℃		
材质/电镀 Material			
塑件 Housing	PA66, UL94V-2		
螺丝 Screw	M4, Steel, Zn plated		
触点材料 Contact	Zinc Alloy, Ni plated		



产品型号(Product Model)	GT1450UB-8.0	GT1450UB-10.0	GT1450UB-11.5
电气性能 Electrical	UL IEC	UL IEC	UL IEC
额定电压 Rated Voltage	300V 450V	300V 450V	300V 450V
额定电流 Rated Current	20A 32A	30A 41A	50A 57A
使用线径 Wire range	20-14AWG 0.5-4.0mm ²	18-12AWG 0.75-6.0mm ²	12-8AWG 1.5-10mm ²
扭力 Torque	0.4N.m(3.54Lb.in)	0.5N.m(4.43Lb.in)	0.8N.m(7.02Lb.in)
极数 Poles	02-12P	02-12P	02-12P
剥线长度 Stripping length	8mm	8mm	8mm
环境温度 Ambient Temperature	-5℃~+80℃	-5℃~+80℃	-5℃~+80℃
材质/电镀 Material			
塑件 Housing	PA66, UL94V-2	PA66, UL94V-2	PA66, UL94V-2
螺丝 Screw	M2.5, Steel, Zn plated	M3, Steel, Zn plated	M3.5, Steel, Zn plated
触点材料 Contact	Zinc Alloy, Ni plated	Zinc Alloy, Ni plated	Zinc Alloy, Ni plated

产品型号(Product Model)			
电气性能 Electrical			
额定电压 Rated Voltage			
额定电流 Rated Current			
使用线径 Wire range			
扭力 Torque			
极数 Poles			
剥线长度 Stripping length			
环境温度 Ambient Temperature			
材质/电镀 Material			
塑件 Housing			
螺丝 Screw			
触点材料 Contact			

插片式接线端子 Quick-fit Connector



产品型号(Product Model)

GT140R-5.0

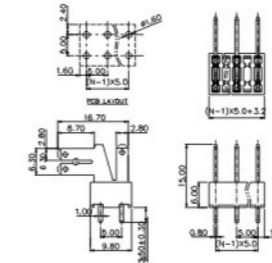

GT140S-5.0

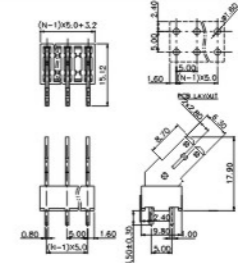

GT140V-5.0

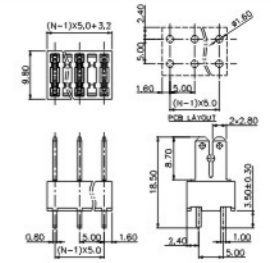

电气性能 Electrical	UL		IEC	
	额定电压 Rated Voltage	300V	320V	300V
额定电流 Rated Current	15A	24A	15A	24A
使用线径 Wire range	26-14AWG 0.5-2.5mm ²		26-14AWG 0.5-2.5mm ²	
扭力 Torque	2-19P		2-19P	
极数 Poles				
剥线长度 Stripping length	-5℃~+80℃		-5℃~+80℃	
环境温度 Ambient Temperature				
材质/电镀 Material				
塑件 Housing	PA66, UL94V-0		PA66, UL94V-0	
螺丝 Screw				
触点材料 Contact	Copper Alloy, Tin plated		Copper Alloy, Tin plated	

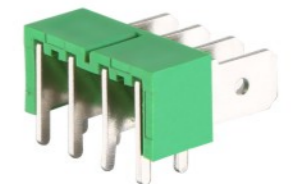

产品型号(Product Model)

GTCP-1-5.0

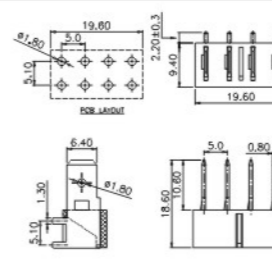

GTCP-2-5.0

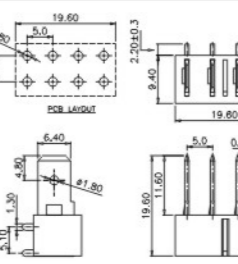

GTCP-3-5.0

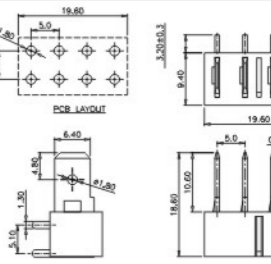

电气性能 Electrical	UL		IEC	
	额定电压 Rated Voltage	300V	320V	300V
额定电流 Rated Current	15A	24A	15A	24A
使用线径 Wire range	26-14AWG 0.5-2.5mm ²		26-14AWG 0.5-2.5mm ²	
扭力 Torque	1-4P		1-4P	
极数 Poles				
剥线长度 Stripping length	-40℃~+105℃		-40℃~+105℃	
环境温度 Ambient Temperature				
材质/电镀 Material				
塑件 Housing	PA66, UL94V-0		PA66, UL94V-0	
螺丝 Screw				
触点材料 Contact	Copper Alloy, Ni plated		Copper Alloy, Ni plated	

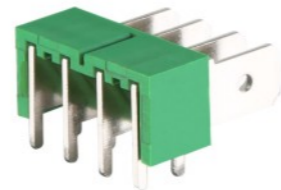

产品型号(Product Model)

GTCP-4-5.0

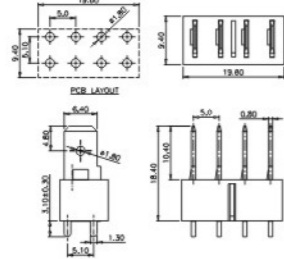

GTCP-5-5.0

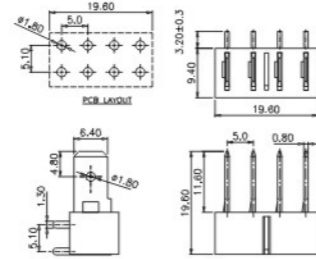

GTCP-1-6.0

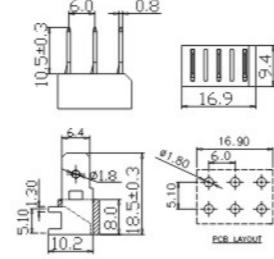

GTCP-5-6.0

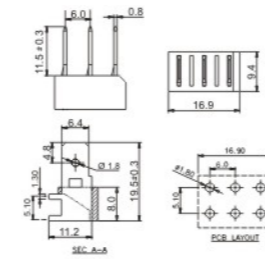

电气性能 Electrical	UL		IEC	
	额定电压 Rated Voltage	300V	320V	300V
额定电流 Rated Current	15A	24A	15A	24A
使用线径 Wire range	26-14AWG	0.5-2.5mm ²	26-14AWG	0.5-2.5mm ²
扭力 Torque				
极数 Poles	1-3P		1-3P	
剥线长度 Stripping length				
环境温度 Ambient Temperature	-40°C~+105°C		-40°C~+105°C	
材质/电镀 Material				
塑件 Housing	PA66, UL94V-0		PA66, UL94V-0	
螺丝 Screw				
触点材料 Contact	Copper alloy, Ni plated		Copper alloy, Ni plated	

电气性能 Electrical	UL		IEC	
	额定电压 Rated Voltage			
额定电流 Rated Current				
使用线径 Wire range				
扭力 Torque				
极数 Poles	1-3P		1-3P	
剥线长度 Stripping length				
环境温度 Ambient Temperature	-40°C~+105°C		-40°C~+105°C	
材质/电镀 Material				
塑件 Housing	PA66, UL94V-0		PA66, UL94V-0	
螺丝 Screw				
触点材料 Contact	Copper alloy, Ni plated		Copper alloy, Ni plated	



产品型号(Product Model)

GTCP-2-6.0

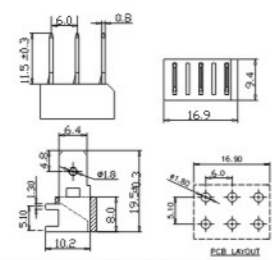

GTCP-3-6.0

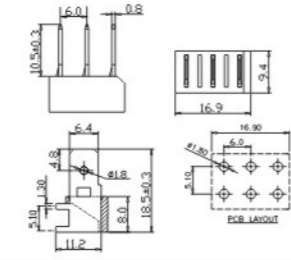

GTCP-4-6.0

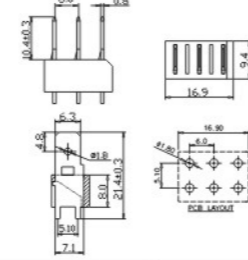

电气性能 Electrical	UL		IEC	
	额定电压 Rated Voltage			
额定电流 Rated Current				
使用线径 Wire range				
扭力 Torque				
极数 Poles	1-3P		1-3P	
剥线长度 Stripping length				
环境温度 Ambient Temperature	-40°C~+105°C		-40°C~+105°C	
材质/电镀 Material				
塑件 Housing	PA66, UL94V-0		PA66, UL94V-0	
螺丝 Screw				
触点材料 Contact	Copper alloy, Ni plated		Copper alloy, Ni plated	

电气性能 Electrical	UL		IEC	
	额定电压 Rated Voltage			
额定电流 Rated Current				
使用线径 Wire range				
扭力 Torque				
极数 Poles	1-3P		1-3P	
剥线长度 Stripping length				
环境温度 Ambient Temperature	-40°C~+105°C		-40°C~+105°C	
材质/电镀 Material				
塑件 Housing	PA66, UL94V-0		PA66, UL94V-0	
螺丝 Screw				
触点材料 Contact	Copper alloy, Ni plated		Copper alloy, Ni plated	

产品型号(Product Model)

GTKT-67.5

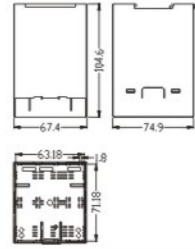

UL CE
UL IEC

GTKT-02P

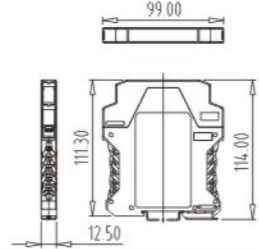

UL CE
UL IEC

GTKT-03P

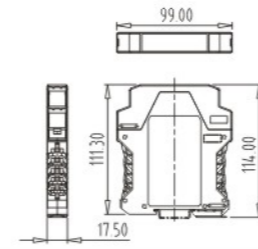

UL CE
UL IEC

电气性能 Electrical	UL CE	UL CE	UL CE
额定电压 Rated Voltage			
额定电流 Rated Current			
使用线径 Wire range			
扭力 Torque			
极数 Poles		02P	02P
剥线长度 Stripping length			
环境温度 Ambient Temperature	-40℃~+105℃	-40℃~+105℃	-40℃~+105℃
材质/电镀 Material			
塑件 Housing	ABS	PA66, UL94V-0	PA66, UL94V-0
螺丝 Screw			
触点材料 Contact			
方盒 Cage			



GTKT-04P

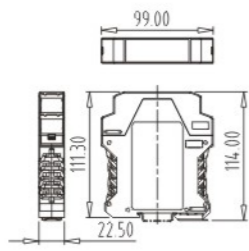

UL CE
UL IEC



GTKT-06P

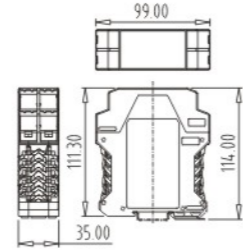

UL CE
UL IEC



GTKT-08P

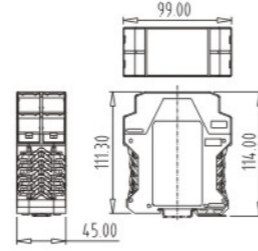

UL CE
UL IEC

产品型号(Product Model)

电气性能 Electrical	UL CE	UL CE	UL CE
额定电压 Rated Voltage			
额定电流 Rated Current			
使用线径 Wire range			
扭力 Torque			
极数 Poles		04P	06P
剥线长度 Stripping length			
环境温度 Ambient Temperature	-40℃~+105℃	-40℃~+105℃	-40℃~+105℃
材质/电镀 Material			
塑件 Housing	PA66, UL94V-0	PA66, UL94V-0	PA66, UL94V-0
螺丝 Screw			
触点材料 Contact			
方盒 Cage			



OEM/ODM产品 OEM/ODM Products

公司拥有专业素养的科研团队，强大的技术研发中心、模具制造中心、生产加工中心，能快速把握客户需求，为广大客户提供OEM/ODM产品。

With the professional technology and advanced equipments, GOLTEN could provide OEM/ODM products.